2011

ATTLEBORO HIGH SCHOOL

ATTLEBORO HIGH SCHOOL
3 1654 30004 1438

2011

Welcome to
Attleboro
High School

WILLIAM F. DENTCH
NATATORIUM

2011 Dedication

Mr. Hodges,

We couldn't have gotten through the last four years without you. Though you were nearly as new to the school as we were our freshman year, you, along with Mr. Heal, stepped up to the plate and dedicated part of the next four years of your life to being our class adviser. Little did you know, this job would include things you didn't at all expect. Whether it was shopping at iParty for stars and balloons for homecoming, cringing through Nate's train wreck of an election speech, attending your first SEMASC conference, or making weekly late night trips to Michael's Craft Store, you suffered through it for us. You have been there for us in countless ways, even during your emotional and tragic break-up with Mr. Heal. Not only have you been a great class adviser, but a dedicated coach and exceptional teacher as well. Though you've been mistaken by some of our parents as a high school senior, and have the ears of a three year old, we have always respected you for both your guidance and understanding. From the beginning, we all recognized that you had a unique way of relating to each one of us that made going to both meetings and class an enjoyable part of our day. Even after school, you have always been more than willing to help anyone who needed extra motivation or clarification. As a relatively new AP US History teacher, you have already more than proved yourself, with two years of success on the AP test, and certainly a third to come. Baberaham Lincoln would certainly be proud of your leadership. Dishing it out as well as you could take it, all students who have passed through your classroom have undoubtedly spent countless hours laughing while learning, making the entire process well worthwhile. We will miss hearing your insane stories about crab ties and gang fights, listening to your ranting about hallway shmoopers, and having a teacher, adviser, and coach who has a genuine concern for the success of every student he has. We can not thank you enough for teaching, leading, entertaining, and inspiring us through the best four years we could ever ask for. You will certainly not be forgotten.

Sincerely,

The Class of 2011

2011 Thank You

Mr. Heal,

The Class of 2011 cannot extend enough thank you's to you for your guidance as our class adviser along with Mr. Hodges. Not only was the dynamic between the two of you essential, but your optimism and enthusiasm was what helped pulled us through. You some how seem to attract the worst luck, whether you're getting rashes from being in Stop n' Shop, turning into a lobster after "getting your money's worth" at the tanning salon, losing your suitcase at the airport, or frying your hand on a stovetop. Luckily, your misfortunes always became great stories to hear. Although you were cranky-Heal this year, your new office became the billboard for our class's success, and even though you are never in it, we appreciate it. Thank you for all the ways in which you have been there for us as a class adviser, including setting up dates with the elusive "Billy Boneyard," using your trunk as a refrigerator, and guiding Adam through his four years of high school. A key asset to our "administration," and an incomparable person, we appreciate all you have done for class council and beyond. Thank you so much.

Sincerely,

The Class of 2011

2011 Senior Class Council

President: Anthony Felos
Vice President: Sophie O'Neill
Treseaurer: Sheila DaSilva (missing)
Secretary: Nate Robitaille

Class Representatives:
Stacey St. Louis, Andrew Meehan, Teana Gravel, Libby Mulcahy, Sarah Panicci, Lauren Carey, Tiffany Cao, Amy Cao, Missing Savana Murray and Adam Nazare

Stacie St. Louis, Sheila DaSilva, Teana Gravel, Lauren Carey, Savanna Murray, Sarah Panicci, Libby Mulcahy, Sophie O'Neill, Adam Nazare, Anthony Felos, Mr. Hodges, Nate Robitaille and Mr. Heal

Dear Class of 2011,

Though it feels like yesterday, we began our high school career as "fresh meat" over four years ago, having no clue where we were going as we shuffled through the hall ways, getting in every upper classmen's way, running through our minds were questions like, "are there really four different buildings," "what in the world is a "pit," and "is there really a swimming pool on the third floor?" Sooner or later, we got more comfortable with our surroundings, and began to get the hang of things. We were introduced to our class advisers, Mr. Hodges and Mr. Heal. Both had the unique talent of truly leveling with all of us, making our four years here as fun and laid back as they could possibly be. We lost in the spirit rally that year, but soon enough proved it was just the motivation we needed to redeem ourselves the next year, and the next, and the next. I'm sure everyone remembers that spring semester of debilitating heat and mile-long lines outside of the air-conditioned nurse's office. I still extend my thanks to Mrs. Krieger, who passed out cold water bottles to anyone walking through A-building. We ended the year with our freshman social, "Starry Night," where intense dance-offs ensued, ending with a shirtless Cody Steward vomiting in the nearest trashcan.

About all that we were looking forward to at the end of the summer was not being freshmen anymore. Finally, we could migrate from B3 to B2. Kicking it off with a great homecoming dance and a win at the spirit rally, Sophomore year was a time that we weren't the youngest kids anymore, but didn't yet have to worry about the SAT's or college. We had one of the most successful carwashes our class had ever seen, thanks in part to Lauren Annese knocking on windows of cars at intersections, and begging for nickels, dimes, anything, to pay for new text books. We introduced the hypnotist show for the first time this year, and are all still traumatized by the site of Nate Robitaille giving birth on stage. We had Sophomore Gathering at the Elk's, where Dave Vose arrived with two dates, the DJ barely arrived at all, and Adam Nazare was repeatedly party-boy'd by a group of girls.

Junior year was when it really began to set in that we were growing up. Upperclassmen at last, we now had the right to complain about freshmen. Though we had SAT's and building our college resumes in the backs of our heads, junior year was one of the best. At this point, we were feeling more independence as we began getting our licenses and staying out past 10:30 on the weekends. This year, Andrew Meehan was born and never once failed to barge into you're A-block class on your birthday to make sure you got a special performance. Flaunting our new class t-shirts, we beat the seniors in the spirit rally, and even though "freaking, bumping, and/or grinding" were no longer allowed at Homecoming, most of us managed to dodge getting grinding tickets. At our Powderpuff game, we witnessed the worst reffing in the history of AHS, as Mr. Clarke robbed us of our winning touch down. Mardi gras madness at prom made it all worth it, even through all of the table and party-bus planning. Once our AP tests and first SAT's were over in May and June, we could finally relax and look forward to the summer.

Our senior year was undoubtedly the most unforgettable. We managed to go nearly undefeated in our spirit rally, earning our third win in a row, sweep the field in Powderpuff, and make all of our college deadlines, even through the massive amounts of snow and ice. In the backs of our minds through all of our victory was the life changing event we faced at the beginning of the year, the loss of a fellow student and close friend, Myles Brastow. The weeks following this loss were the hardest in many of our lives. Even those who didn't know Myles personally were affected, realizing how quickly their own lives could change. But through the tragedy, I saw a side of our class and school that I hadn't ever seen before. I was so proud of everyone as I saw cliques and grudges disappear, and everyone being there for each other. At the same time, I was saddened by the fact that it took such a tragedy to open our eyes and motivate us to fix things with people we may have been fighting with; I too am guilty of it. Regardless, I now know that as a class we are more than capable of letting past conflict go, and being there for friends and even enemies. From this year, we should all take away that important lesson.

Abraham Lincoln once said, "And in the end, it's not the years in your life that count. It's the life in your years," I urge all of us more than ever to appreciate the friends we have, reconcile with the ones we have wronged, and cherish the memories we've made. Throughout the rest of our lives we will surely have times of both failure and success, but as long as we live as the best we can be, as I know we all can, each one of us is capable of greatness.

Thank you Class of 2011 for a great 4 years,
Sophie O'Neill

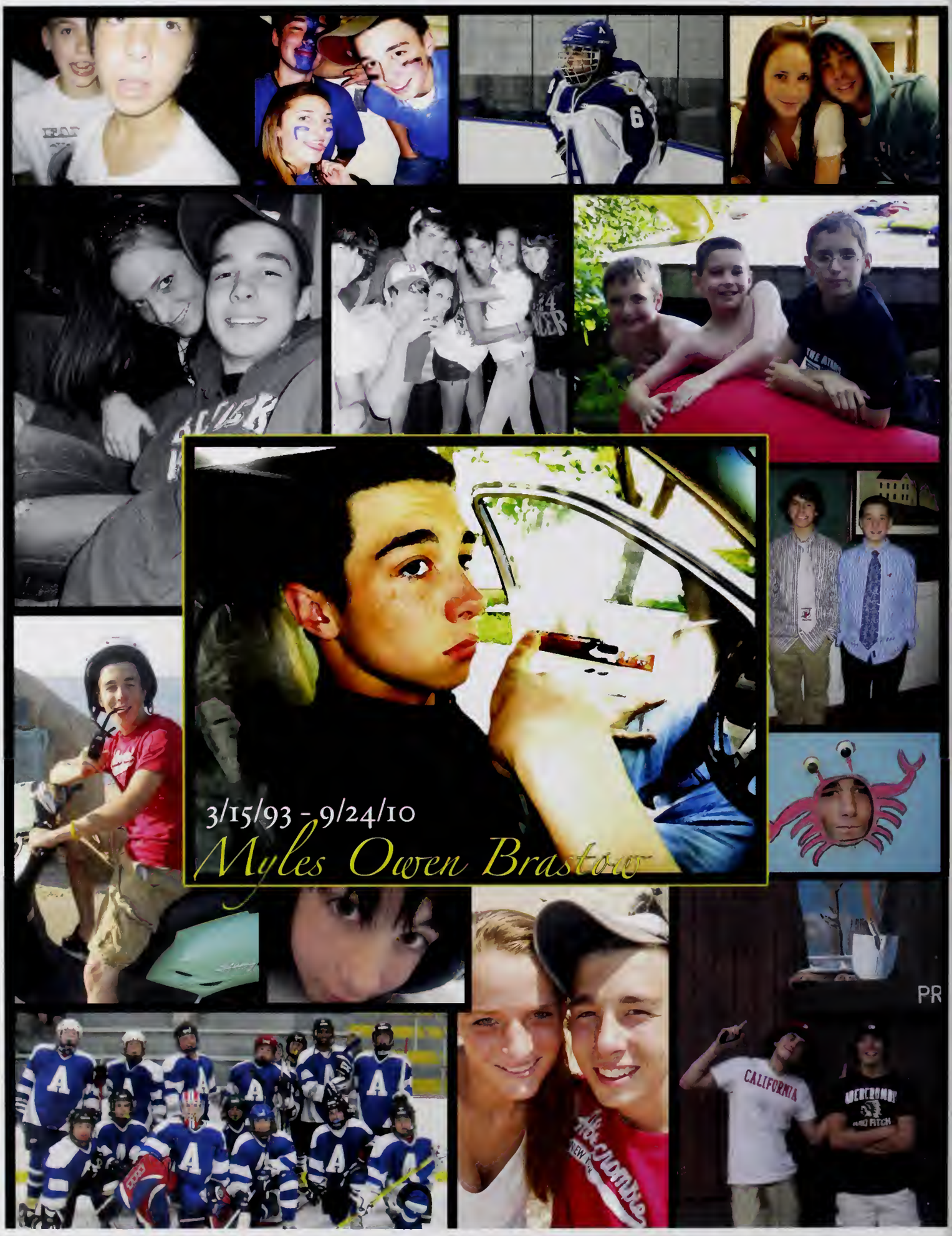
3/15/93 - 9/24/10
Myles Owen Brastow
CALIFORNIA

forever in our hearts...

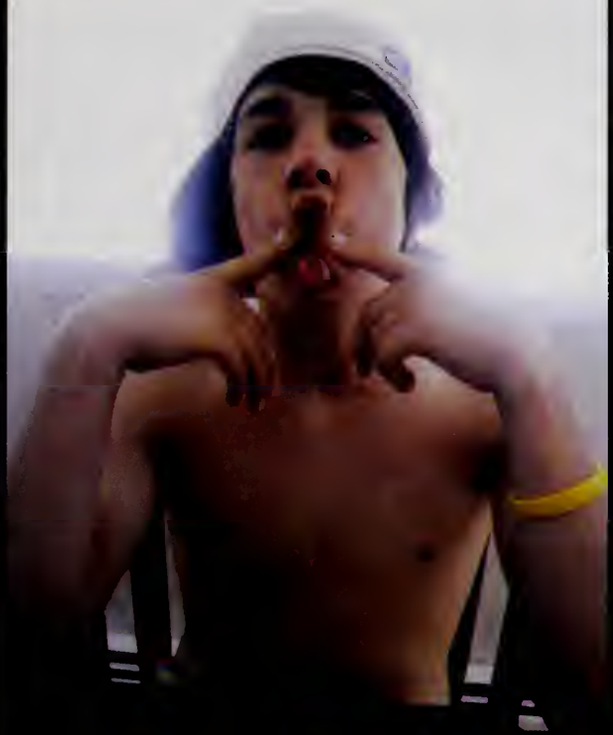

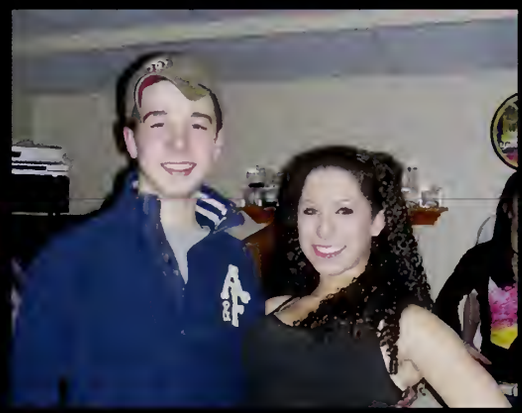

Emanuel Adame

Chelsee Angevine

"Yume miteru dakeja yume wa kana wanai waka chairu kedo, ne?"

Anime Club 9, 10, 11, 12
Art Club 9, 10, 11
Variety Show 11, 12
Drama Club 12
Journalism 10

Catie Adams

"Dream as if you'll live forever, live as if you'll die today, laugh as much as you breathe and love as long as you live."

Lauren Annese

Soccer 9, 10, 11, 12
Track 9, 10
Student Council
Leo Club
Powder Puff 11, 12
NHS 11,12
Special Olympics 9, 11, 12

Vanessa Alvarez

Melanie Arevalo

"The size of your success is measured by the strength of your desire; the size of your dream; and how you handle disappointment along the way."

Ryan Amaral

Wilber Avila

Photo Not Available

Ibrahim Ayoub

"If you think you can't you can't. If you think you can you can."

Chrystie Beauregard

Caitlin Bambery

Photo Not Available

John Beauregard

Hockey 9, 10, 11, 12(C)
Golf 11, 12(C)

Matthew Barney

"We all have chances to make. We just need to make the right ones."

Luis Bedoya

Photo Not Available

Jake Beaudry

Hockey 9, 10, 11, 12(C)

Terreyana Belin

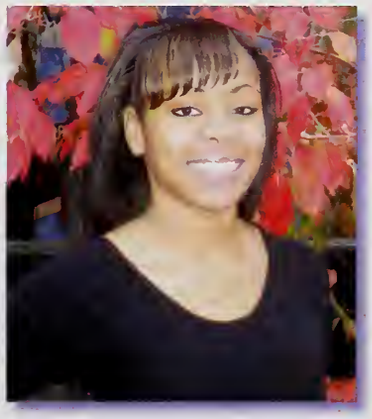

Timothy Bennett

Sara Blackader

Brandon Benoit

Bria Bleasdale

Photo Not Available

Emelie Bergh

Art Club 9, 10, 11, 12
Environmental Club 12

Karissa Boivin

Photo Not Available

Jillian Bianchi

Olivia Bou

"The most beautiful discovery true friends make is that they can grow separately without growing apart."

Cheerleading 9, 10, 11, 12(C)
Special Olympics 10
NHS 11, 12

Janel Boucher

Eric Brault

Photo Not Available

Danielle Bourdeau

Soccer 9, 10, 11, 12
Softball 9, 10, 11, 12(C)

Hayley Brown

Field Hockey 9, 10, 11
NHS 11, 12

Brittani Boyer

Swim 11

Rachel Brule

Colleen Bradbury

Stacy Buckman

Briar Budlong

Devin Burke

"Illegitimi non Carborundum."
Gymnastics 9, 10, 11, 12(C)

Mary Bull

Soccer 9, 10, 11, 12
Winter Track 11, 12
Softball 9
Powder Puff 11, 12

Brandon Burns

Track 10
Gymnastics 11

Lauren Buono

Michaela Bushey

"Kindness is a language which the dumb can speak, the deaf can understand and the blind can see."
-C.N. Bovee
Select Choir 11, 12
Mixed Chorus 9, 10, 11, 12(VP)
Spring Musical 9, 10, 11, 12
Drama Club 10, 11, 12
GSA 9, 10

Kenneth Burch

"There is no try, only do and do not."
-Yoda
Marching Band 9, 10, 11, 12
Concert Band 9, 10, 11, 12 (P)
Jazz Band 12
Musical 11
Golf 9, 10, 11, 12
Gymnastics 10, 11, 12
NHS 11, 12

Jamie Caffin

Scott Cahill Jr.

Photo Not Available

Tiffany Cao

Student Council 9, 10, 11, 12
Corresponding Secretary (11, 12)
Class Council 9, 10, 11, 12
Winter Track 9, 10, 11
Spring Track 9, 10
NHS 11, 12 (P)

Matthew Camara

Football 9, 10
Baseball 9, 10, 11, 12

Donald Caouette

Emily Cannata

"The idea of waiting for something makes it more exciting." -Andy Warnoi

Field Hockey 9
Soccer 10, 11, 12
Basketball 9
Passion Plunge 9, 11
Special Olympics 9
NHS 11,12

Amanda Capraro

Field Hockey 9, 10
Special Olympics 11, 12

Amy Cao

Student Council 9, 10, 11, 12
Class Council 9, 10, 11(S), 12
Winter Track 9, 10, 11
Spring Track 9, 10
NHS 11, 12 (VP)

Lauren Carey

"We're all pretty bizarre. Some of us are just better at hiding it, that's all."
- Breakfast Club

Tennis 9, 10, 11, 12
Leo Club 9, 10, 11, 12
Class Council 12
Fall into Leaves 9, 10, 11

James Carl

Peter Cassidy

Baseball 9, 10, 11, 12(C)
Football 9, 10
Golf 12
NHS 11, 12
Basketball 9

Andrew Caron

Golf 9, 10, 11, 12

Julia Cathcart

Dylan Carter

Tyler Chauncey

Jillian Carter

Basketball 9, 10

Zeke Chenard

Chheang Chhor

Kevin Christensen

Baseball 9, 10, 11

Jourdan Childs

Field Hockey 9, 10, 11, 12(C)
Powder Puff 11, 12

Lyndsey Ciancola

Friendship Club 9, 10, 11, 12
Special Olympics 9, 10, 11, 12
The Greenhouse 9, 10, 11, 12

Zachzry Chomyszak

Jacob Claudino

Daniel Christensen

"For I know the plans I have you, declares the LORD, plans a prosper and not harm you, plans to give you hope and a future."-Jeremiah 29:11

Soccer 9, 10
Basketball 9, 10
Tennis 9, 10, 11, 12(C)
Leo Club 9, 10, 11, 12

Marguerite Clifford

Soccer 9, 10, 11, 12(C)
Track 9
Powderpuff 11, 12

Danielle Comey

Basketball 9
NHS 11, 12

Garret Crank

Photo Not Available

Alma Conway

"I believe in music the way some believe in fairytales."
- August Rush

Winter Track 10, 11, 12
Spring Track 9,10,11,12(C)
Band 9, 10, 11, 12
Powder Puff 11, 12
Attleboro Idol 11, 12
Battle of the Bands 11
Basketball 9

Kathleen Cronin

Winter Track 9, 10, 11, 12
Cross Country 11, 12
Spring Track 9, 10, 11, 12
Leo Club 11, 12
Student Council 12

Katharine Cote

Soccer 9, 10, 11, 12(C)
Softball 9, 10
Powder Puff 11, 12
Gymnastics 12
NHS 11, 12

Neil Cuddy

Alyssa Coyle

"Nothing we do in this life is siginficant, but whatever we do, it's important that we do it because no one else will."
- *Ghandi*

Interact Club 11, 12

Meghan Cutler

Corey Dahlbeck

Rachel Dawley

Rachel Daley

Victoria Dean-Berec

Sheila DaSilva

Winter Track 9, 10, 11, 12
Class Council 9, 10, 11, 12
Student Council 9, 10, 11, 12(P)
NHS 11, 12

Nicole DeBronzo

"For the eye sees not itself but by reflection, by some other things."
- Julius Caesar

Woman's Choir 9, 10, 11 (VP), 12
Mixed Choir 9, 10, 11 (LB)
Select Choir 9
Prism Concert 9, 10, 11
Attleboro Idol 11

Jonathon Davies

Photo Not Available

Julia Despres

Photo Not Available

Raegan Desrosiers

Lisa DeVincenzo

Photo Not Available

Sarah DeStefano

Kyle Delvin

Suzette DesVergnes

Photo Not Available

Matthew Dion

Brianne DeVincent

"I'll be the hyena, you'll see."

Drama 9, 10, 11, 12(stage manager)
Fall into leaves 10, 11, 12
Student Council 10
Yearbook Club 12

Michael Donlevy

Joshua Dore

Albert Dumont III

"Nothing is impossible, the word itself says 'I'm possible!'"
-Audrey Hepburn

Drama 9, 10, 11, 12
Musical 10, 11, 12
Interact Club 11, 12
Student Council 10, 11, 12

Allison Downey

Volleyball 9, 10, 11, 12(C)
Leo Club 9, 10, 11
NHS 11, 12

Danielle Dunkley

Basketball 9, 10, 11, 12(C)
Soccer 9, 10
Spring Track 9

Kim Drucker

Cheerleading 9, 10, 11, 12
Special Olympics 10, 11, 12
Spring Track 10
Fall into Leaves 9, 10, 11, 12
Passion Plunge 11, 12

Cameron Eames

Sarah Dufort

Alyssa Eklind

"Being the best is great, you're number one. But being unique is greater, you're the only one."

Field Hockey 9, 10, 11, 12
Spring Track 9
Winter Track 10
Leo Club 9
Special Olympics 9
NHS 11, 12

Graham Entwistle

Anthony Felos

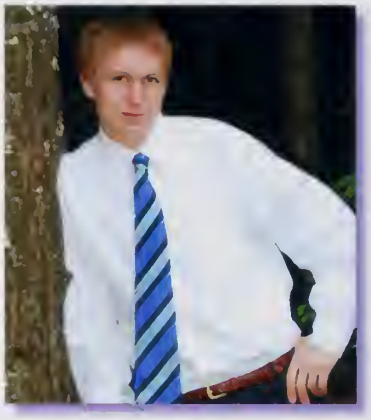

Jayson Errington

Photo Not Available

Allan Ferraro

"I hope our wisdom will grow with our power, and teach us, that the less we use our power the greater it will be."
-Thomas Jefferson

Marching Band 9, 10, 11, 12
Concert Band 9, 10, 11, 12
Drum Major 12
Art Club 9, 10, 11, 12
NHS 11, 12
Select Choir 12
Soccer 9
Anime Club 9, 10, 11, 12
Drama 9

Samantha Erwin

"High school party senior year... none of that happened cause I wasn't invited."

Soccer 9, 10, 11, 12
Winter Track 9, 10, 11, 12
Spring Track 9, 10, 11, 12
NHS 11, 12
School Council 10, 11
Student Council 12
SSAC 12
Special Olympics 10, 12

Janelle Flaherty

Matthew Ethier

"You are young men, you must be living, go now you are forgiven"

Golf 9, 10, 11, 12(C)
Baseball 10

Timothy Flynn

"Wait what.....?"

NHS 11, 12
RSVP 11, 12
Tennis 9, 10, 11, 12(C)
Basketball 9, 10, 11, 12
Soccer 9, 10

Jeremy Fodaski

"What a long strange trip it's been in E Building" -Truckin by the Geateful Dead

Drama Club 9(R), 10(R), 11 (L), 12(P)
Mixed Chorus 9, 10(T), 11, 12(S/T)
Boy's State 11
MassSTAR 10

Christopher Freeman

"Yesterday is history, Tomorrow is a mystery, Today is a gift... That's why they call it the present."
- Weezy F. Baby

Basketball 9
Winter Track 10
Spring Track 10
Special Olympics 10

Kellie Fokin

"Life is one grand, sweet song, so start the music."
-Ronald Regan

Gymnastics 9
Cheerleading 10, 11, 12(C)
Art Club 11, 12
Special Olympics 9, 10, 11, 12

Angelica Frezza

Photo Not Available

Jessica Foley

Kevin Gaeta

Kelsey Frazer

"Never live life like you're not making a difference"

Design & Visual Communications 9, 10, 11, 12

Kaleigh Gagnon

Valerie Galiotte

Photo Not Available

Jorge Geronimo

Jahaira Garro

Tyler Giangrande

Photo Not Available

Zachary George

Mariah Gledhill

Kaitlyn Germaine

Jodie Godfrey

"If only they knew."

Kelly Gonsalves

"Before you criticize someone walk a mile in their shoes. That way, when you critize them you're a mile away and you have their shoes."

Krista Guertin

"Life must be lived forward, but it can only be understood backward."

Field Hockey 9, 10, 11, 12
Special Olympics 10, 11, 12
Passion Plunge 11, 12
Class Council 9, 10, 11, 12
Environmental Club 9, 10
Winter Track 11, 12
Powder Puff 11
Yearbook 12

Teana Gravel

Soccer 9, 10, 11, 12
Basketball 9, 10, 11, 12
Spring Track 9
Softball 10
Student Council 9, 10, 11, 12
Class Council 9, 10, 11, 12
Powder Puff 11, 12
Special Olympics 9, 10

Cary Guy

Jennifer Green

Kaileen Hand

Sarah Greve

Volleyball 9, 10, 11
Special Olympics 10, 11, 12
Passion Plunge 10, 12
NHS 11, 12

Jonathan Handy

Mahmoud Hantash

Michael Hawk

Sarah Harrington

Field Hocky 9, 10, 11, 12

Jonathon Healy

Kaitlyn Haselton

Soccer 9, 10, 11, 12
J.V. Cheerleading 9
Spring Track 10, 11, 12(C)
Winter Track 11, 12(C)
Powder Puff 11, 12

Timothy Healy

"This is not the end, why it isn't even the beginning of the end, but it is perhaps the end of the beginning." -Winston Churchil

Lincsie Hawes

Evan Heller

Tennis 9, 10, 11, 12
Soccer 9, 10
Winter Track 9, 10
Gymnastics 11, 12
Student Council 11, 12
Team Up 12
NHS 11,12
Yearbook 11, 12

Chanpiseth Heng

Andrew Horan

Christopher Hill

Photo Not Available

Steven Horani

"You can keep knock'in but won't knock me down, no love lost no love found."
- Lil Wayne

Danielle Hodges

"Being here for so long made the memories we have lost a lifetime."

Gymnastics 9, 10
Leo Club 9, 10, 11, 12

Brandon Horne

Skill USA 10, 11, 12
NHS 12

Brant Holt

Kim-Linh Huynh

Toni Iacuzzi

Ashley Joachim

Photo Not Available

Asim Jamil

Photo Not Available

Hannah Johnson

"Open up your mind, let your fantasies unwind."

Powder Puff 12
Basketball 9
Softball 9, 10, 11, 12
Volleyball 9, 10, 11, 12(C)

Emily Jette

Leo Club 9, 10, 11, 12
Spring Track 9, 10, 11
Special Olympics 9, 10, 11, 12
NHS 11, 12

Mahlik Johnson

"Think of the mind as a puzzle, difficult and hard to figure out. Now treat the mind as if it were a treasure, it holds all the greatest gifts in the world. Now put this difficult puzzle and this treasure together, and you get a world that has yet to be discovered. Take advantage of your mind and prosperity will follow."

Linsey Jette

"Don't take life too seriously. No one gets out alive anyway."

Samatha Jones

"I often think that the night is more alive and more richly colored than the day."

Volleyball 9

Alysia Joseph

"If you can't like your band you can't lead them. Accept them for who they are... not what you want them to be."

Marching Band 10, 11, 12
Drumline 9, 10, 11, 12
Mixed Chorus 9, 10, 11
Women's Choir 11, 12
Select Choir 11, 12
Anime Club

Danielle Keegan

Elizabeth Jumpe

Connor Kelly

"You have to wonder at times what you're doing out there. Over the years, I've given myself a thousand reasons to keep running, but it always comes back to where it started. It comes down to self-satisfaction and a sense of acheivement." - Pre
Soccer 9, 10
Cross Country 11, 12(C)
Winter Track 9, 10, 11, 12(C)
Spring Track 9, 10, 11, 12 (C)

Jake Keefer

Shawnna Kelly

"I don't want to talk about it."
"One day I will marry him, he just doesn't know it yet."

Gymnastics 10, 11
Leo Club 12
Special Olympics 12

Justin Keefer

Cole Kleber

Georgina Kotubas

Matthew Labrie

Photo Not Available

Zachery Kraus

Jordan LaCasse

"In order to be irreplaceable one must always be different"
- Coco Chanel

Winter Track 9, 10
Spring Track 9, 10
Leo Club 9, 10

Alycia Krauth

Andrew Ladouceur

"All the world is birthday cake, so take a piece, but not too much"
- Goerge Harrison

Anime Club 9, 10, 11, 12
Art Club 12
Ski Club 9

Michael Kutsh

Kevin Ladouceur

Melissa Ladouceur

"Don't look for someone around you to make a change, do it yourself"
- Ray Allen

Rachana Laphor

Photo Not Available

Tyler Lallier

Photo Not Available

Rathana Laphor

Jillian Lange

"I Don't how it gets better then this, take my hand and drag me head first, fearless"
- Taylor Swift

Cheerleading 9
Gymnastics 10, 11
Team up! 12
Leo Club 12
Special Olympics 11, 12
Winter Track 12
Spring Track 12

Kayla LaPlume

Soccer 9
Basketball 9, 10, 11, 12
Interact Club 11, 12
Special Olympics 10, 11, 12
Enviromental Club 10

Nicole Langevin

Sean Laporte

Emma Laraia

Michelle Lefebvre

Photo Not Available

Amy Larkin

Field Hockey 9
Winter Track 10

Samantha Lefort

Stephanie Laurent

"Never be bullied into silence, Never allow yourself to be made a victim. Accept no one's definition of your life; define yourself"

Winter Track 9, 10
Spring Track 9
SADD Club 11
Interact Club 11, 12
Leo Club 9, 10, 11, 12
Special olympics 9, 10, 12
Math Team 11
NHS 11, 12 and NHS Tech 12

Ashley Lemrie

Michael Lavoie

Leo Club 10, 11, 12
Winter Track 10

Zachary Letorneau

Zachary Levine

"The only way of finding the limits of the possible is by going beyond them into the impossible."

Alexandra Lori

Jeffrey Lincoln

Ashley Lovering

Photo Not Available

Curtis Lindsay

Photo Not Available

Alexander Lozanski

Ricky Lliquicota

Kerry Lubin

Soccer 11, 12
Interact Club 11, 12

James Luciano

Winter Track 9
Cheerleading 11, 12

Jennia Lynch

Jonathan Luciano

Matthew Lynch

Swimming 9
Football 11
Spring Track 10
Tennis 9
Gymnastics 10, 11, 12

Andrew Lynch

Spring Track 9, 10
Gymnastics 10, 11, 12(C)
CSC 10, 11, 12(co-president)
Eco Club 10

Patrick Lynch

Bryan Lynch

Robert Lynch

Kayla Maghakian

"If you get the chance-take it. If it changes your life- let it. Nobody said life would be easy, just promised it would be worth it."

Chelsea Masoian

Christopher Mahoney

Lauren Masse

Cheerleading 11, 12
Special Olympics 12

Jesse Mallon

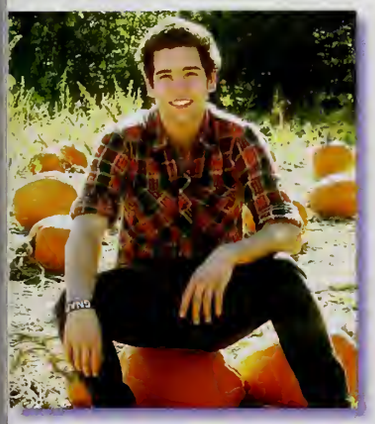

Environmental Club 9, 10, 11, 12
Ice Hockey 9, 10, 11, 12

Damian Mateus

Kimberly Martinez

Photo Not Available

Brad Mathurin

Photo Not Available

Kelsey McAfee

Benjamin McCracken

Kerstin McAndrews

Soccer 9, 10, 11, 12
Softball 9, 10
Winter Track 9
Leo Club 11, 12
Powder Puff 11, 12
NHS 11, 12
Student Council 10

Emma McGuy

Field Hockey 9, 10, 11
Leo Club 9, 10, 11, 12
Student Council 12
Art Club 9, 10, 11
Friendship Club 9

Kimberly McArthur

Patrick McHugh

Baseball 9
Gymnastics 11, 12

Vincent McCaffrey

Seanna McNary

Softball 9, 10, 11
Leo Club 10, 11, 12

Andrew Meehan

"Labor to keep a live in your breast that celestial fire called conscience."
- George Washington

Student Council 9, 10, 11, 12
Class Council 9, 10, 11, 12

Emily Meehan

Softball 9, 10, 11
Intract Club 11, 12

Richardo Mejia

Swimming 9, 10, 11, 12
Tennis 9, 10

Addison Membreno

Photo Not Available

Gabriella Mendes

Soccer 9, 10, 11
Special Olympics 10, 11, 12
Passion Plunge 10, 11, 12
RSVP 10, 11
NHS 11, 12

Emma-Jean Mercier

Class Council 9, 10, 11, 12
RSVP 10, 11, 12
NHS 11, 12

Kara Mercier

"Confidence is a stain they can't wipe off"
- Lil Wayne

Field Hockey 9, 10, 11, 12 (C)
Softball 10
Spring Track 9
RSVP 10, 11, 12
NHS 11, 12

Patrick Miller

Winter Track 12

Nicholas Millhollin

Football 9, 10, 11, 12
Basketball 9, 10, 11
Track 9
RSVP 10, 11
Student Council 12

Richardo Monteiro

Soccer 9, 10, 11, 12
Winter Track 9, 10
Spring Track 9, 10

Hassan Mobeen

Photo Not Available

Track 9
Anime Club 9, 10, 11, 12

Angel Morales

Hayley Mollman

Anime Club 9, 10, 11, 12 (VP)
Chorus 9, 10, 11, 12

Marissa Moran

Cameron Molloy

"Let the future tell the truth, and evaluate each one according to his work and accomplishments. The present is theirs; the future, for which I have really worked, is mine." - Nikola Telsa
Football 9, 10, 11, 12
Winter Track 9, 10, 11, 12
Spring Track 9, 10, 11, 12

Mathew Moreau

Dalton Mowry

Football 10, 11, 12
Baseball 9, 10, 11, 12

Joseph Muphy

Sarah Mowry

Volleyball 9, 10
Softball 9, 10
Special Olympics 10, 11, 12

Thomas Murphy

"I don't do quotes...."
Soccer 9, 10, 11, 12
Basketball 9
Spring Track 9
Winter Track 10
Class Council 9, 10, 11, 12
Student Council 9, 10, 11, 12
NHS 11, 12
Boy's State 11

Elizabeth Muenzen

Brianna Murray

Elizabeth "Libby" Mulcahy

Softball 9, 10, 12
Basketball 9
Winter Track 10
Class Council 11, 12
NHS 11, 12

Jamie Murray

Field Hockey 9, 10, 11
Gymnastics 9, 10, 11, 12(C)

Savanna Murry

"I found out there's no such thing as a real world, just a lie I've got to rise above."
- John Mayer

CSLP 9, 10, 11, 12
Passion Plunge 9, 10, 11, 12
Special Olympics 9, 10 (C), 11 (C), 12 (C)
Student Council 11,12
Class Council 10, 11, 12
Photography Club 10
NHS 11, 12

Linda Nguyen

"Success is entirely 99% effort and only 1% intelligence."

Friendship Club 9
Spring Track 9
SADD 9
Leo Club 10, 11, 12
Special Olympics 9, 10, 11, 12
Math Team 11
Interact Club 11, 12
NHS 11, 12

Joseph Narkiewicz

Kathleen Nolan

"Imperfection is beauty, madness is genius and its better to be absolutely ridiculous than absolutely boring."
- Marilyn Monroe

Kebba Nasso

David Nourm

Adam Nazare

Class Council 9, 10, 11, 12
Skills USA 10, 11
(Treasurer)

Brianna Nunes

Joshua Ohenberger

Darith Ork

Mark Oiver

Jared Ouellette

Sophie O'Neill

"And as we all play parts of tomorrow, some ways we'll work and other ways we'll play. But I know we can't all stay here forever, so I want to write my words on the face of today. And then they'll paint it."

- Shannon Hoon ~ Blind Melon

Class Council 9, 10(P), 11(P), 12 (VP)

Student Council 9, 10, 11, 12

Passion Plunge 9, 10, 11, 12

Jenna Ouellette

Matthew O'Regan

Jesse Ouellette

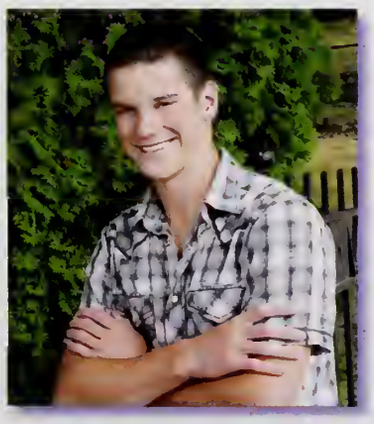

Sarah Panicci

Loren Patton

"You never quit on your music. No matter what happens. Because anytime something bad happens to you, that's the one place you can escape to and just let it go."
- August Rush

Mixed Chorus 9, 10, 11, 12
Woman's Choir 10, 11
Select Choir 10, 11, 12
Spring Musical 11, 12
Concert Band 11
Marching Band 11, 12
Attleboro Idol 11, 12
Powder Puff 11

Allysa Paquette

Alexa Pawlowski

Lucas Parker

Jamie Pedro

Tyler Parker

Adam Peirce

Justin Pembroke

Photo Not Available

Joey Petruccci

Kevin Perdomo

Ariel Pettersen

Mixed Chorus 10, 11, 12
Women's Choir 11, 12

Omar Pereira

Ahgncheakly Phan

Asian Culture Club 12

Kayla Peters

Tiffany Phan

Krista Pigeon

Elizabeth Poole

Stephan Pike

Football 9, 10, 11, 12(C)
Winter Track 9, 10, 11, 12 (C)
Spring Track 10, 11, 12 (C)

Hannah Powers

"Don't cry because it's over, smile because it happened."
- Dr. Seuss
Field Hockey 9, 10, 12, 12 (C)

Sean Pinto

Curtis Priesing

"Are you serious?"
- Mr. Makepeace
Swimming 10, 11, 12
Soccer 9, 10
Tennis 9
Eco Clun 9, 10, 11
Drum Line 11

Amanda Place

"All our dreams can come true if we have the courage to pursue them."
- Walt Disney
Passion Plunge 10, 12
Special Olympics 10
Yearbook 12

Joshua Quinnie

Whitney Randant

"Remember if you ever need a helping hand, it's at the end of your arm, as you get older, remember you have another hand: the first is to help yourself, the second is to help others."

- Audrey Hepburn

Cheerleading 11, 12
Passion Plunge 10
Special Olympics 10, 11, 12

Alexander Richa

Photo Not Available

Nicholas Raymond

Photo Not Available

Bryan Richards

Soccer 9, 10, 11
Gymnastics 11, 12

Matthew Rego

Photo Not Available

Ryan Ringuette

Photo Not Available

Victoria Reynolds

"I take 3L's to the head, love, live, life. Rest In Peace Myles Owen Brastow

Adam Rioux

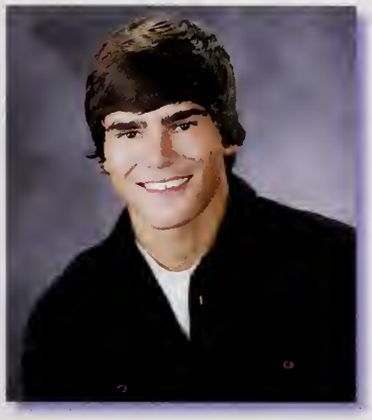

Football 9, 10
Spring Track 9, 10, 11, 12
Gymnastics 11, 12

Kayla Robbins

Cross Country 9, 10, 11, 12
Winter Track 9, 10, 11, 12
Spring Track 9, 10, 11, 12
Passion Plunge 10, 11, 12
Special Olympics 9, 10, 11, 12
NHS 11, 12

Jillian Robillard

Color Guard 9, 10, 11(C), 12(C)
Winter Guard 9
Special Olympics 9, 10
SCLP 9
Mixed Chorus 9, 10, 11, 12
Spring Musical 9, 10

Nathaniel Robitaille

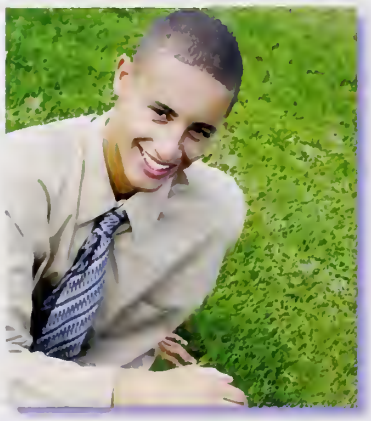

Football 9, 10, 11, 12 (C)
Basketball 9, 10, 11 (C), 12 (C)
Spring Track 10, 12
Class Council Secretary 10, 11, 12
Special Olympics 10, 11, 12

Sydney Rocha

Bryan Rodrigues

Desiree Rodrigues

Emily Rodrigues

"Life is one big road with lots of signs. So when your riding through the ruts, don't complicate your mind. Flee from hate, mischief and jealousy. Don't bury your thoughts. Put your vision to reality. Wake up and live." - Bob Marley
Field Hockey 9, 10
Winter Track 10
Gymnastics 9
Spring Track 9, 10
Special olympics 9

Jennifer Rogers

"Letting go has never been easy, but holding on can be as difficult. Yet strength is measured not by holding on, but by letting go."
Soccer 9
Winter Track 9, 10
Spring Track 9
Environmental Club 9, 10
Special Olympics 9, 10, 12

Christy Ros

"If you don't stand for something, you will fall for anything."
Cheerleading 9, 10, 11, 12 (C)
NHS 11, 12
Girl's State Citizen 11

Tait Sae-Eung

"Made in Heaven."
Anime Club 10, 11(T), 12 (P)
Art Club 10, 11, 12
Environmental Club 11, 12
Amnesty Club 11
Mr. AHS 12

Kayla Roy

"Learn from the past, embrace the present, and hope for the future."
Basketball 9
Track 10

Tia Sae-Eung

Stephen Roy

Photo Not Available

Chanary Sam

"I AM THE HULK!"

Andrew Saechew

Photo Not Available

Alexander Sampson

Omar Samrout

Winter Track 9
Swimming 10, 11, 12
Eco Club 10

Sarah Scales

"There is no better than adversity. Every defeat, every heartbreak, every loss, contains its own seed, its own lesson on how to imnprove your performance next time."
- Malcolm X
Volleyball 9, 10, 11, 12
Leo Club 9, 10, 11, 12
Softball 9
NHS 11, 12
Special Olympics 11, 12

Rosalinda Sar

Cara Sczuroski

"You have to risk going too far to discover just how far you can really go."
Special Olympics 9, 12
Fall into Leaves 10, 12
Powder Puff 11
Cheerleading 12
Yearbook 12
Variety Show 11

Kaeli Sargent

"Everything happens for a reason. People change so that you can learn to let go, things go wrong so you can appreciate them when they're right, and sometimes good things fall apart so better things can come together." - Marilyn Monroe
Swimming 9, 10, 11, 12
Special Olympics 10

Julie Sek

Spring Track 9
Asian Youth Assoc. 9

Wendy Saturria--Rivas

Photo Not Available

Randy Sek

Photo Not Available

Jordan Semple

Photo Not Available

Amanda Sharpe

Soccer 9
Class Council 11, 12
Special Olympics 10, 12

Justice Serena

Jenna Shellard

"A smile is a curve that sets everything straight."
Cheerleading 9, 10, 11 (C), 12 (C)
Spring Track 9
Special Olympics 9, 11, 12
NHS 11, 12(T)
RSVP 10, 11
Girl's State Citizen 11

Francesco Servello

Robert Silva

Jacob Shanning

"Baby, I ain't got no plan, I'll float on, maybe, would you understand."
Drama 10, 11, 12

Shawn Silva

Basketball 9, 10, 11, 12 (C)

Pissey Sim

Photo Not Available

Daniel Smith

Akashdeep "Money" Singh

"Everybody talks and everybody listens but somehow it's always the truth that comes up missing."
Football 9, 10, 11, 12
Spring Track 9, 10, 11

Matthew Smith

Marlee Skawinski

"I understand about indecision, but I don't care if I get behind. People living in competition, all I want is to have my peace of mind."

Meals, RIP. I'll never forget you.

Calvin Snowman

Stephanie Sloane

Photo Not Available

Seney Srey

Valerie St Hilaire

"The biggest adventure you can take is to live the life of your dreams."
- Oprah

Volleyball 9, 10, 11, 12
Leo Club 9

Samuel Sullivan

Photo Not Available

Stacie St Louis

Leo Club 9, 10, 11, 12
Drama Club 10, 11, 12
Art Club 10, 11, 12
Student Council 11, 12
NHS 11, 12
Class Council 12
Powder Puff 11
SADD 10
Field Hockey 9

Seth Sumner

Maria Stables

Anime Club 9, 10

Brett Svendsen

Christopher Sullivan

Megan Sweeney

Photo Not Available

Nicolas Tadlock

Reina Toch

Anime Club 9
Asian Culture Club 12
Interact 12

Keya Thakkar

"Do what you can; With what you have, what you are."

Abel Torres

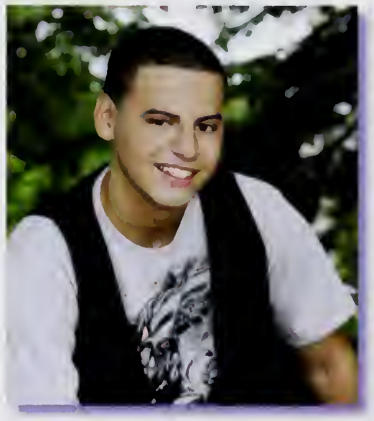

Xavier Ticas

Anime Club

Jessica Torres

Victoria Tinnell

Kevin Tougas

Cross Country 9, 10, 11, 12
Winter Track 9, 10, 11, 12
Spring Track 9, 10, 11, 12
Leo Club 10
Student Council 11, 12

Dylan Turley

Sandra Velasquez

"There comes a point in your life when you realize who matters, who never did, and who won't anymore... And who always will. So, don't worry about people from your past, there's a reason why they didn't make it to your future!!"

Teen Parenting 10, 12

Kendra Uriot

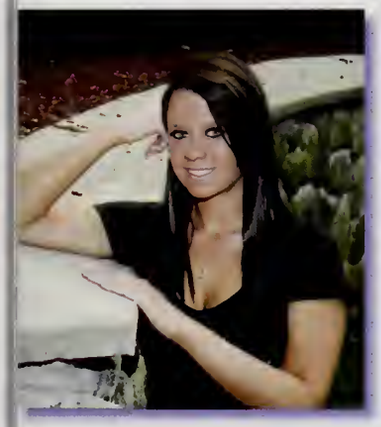

"Almost everything you do in life will be insignificant. But it's very important that you do it, because nobody else will."

Field Hockey 9, 10, 11, 12

Track 10

David Vicente

Photo Not Available

Chrisopher Val

Daniel Vignolo

Bestlee Vazquez

Basketball 10, 11, 12

Jasmin Vivar

"Fear ain't in the heart of me, I learned just do it, you get courage from your fears right after you get through it.""

- T.I.

Soccer 9, 10, 11, 12

Track 9, 10

Student Council 9, 10, 12

Leo Club 9, 10

Nicole Viveiros

Field Hockey 9, 10, 11, 12
Tennis 9, 10
Leo Club 9, 10, 11, 12
NHS 11, 12

Jeremy Walker

Adam Vose

Nicklaus Walker

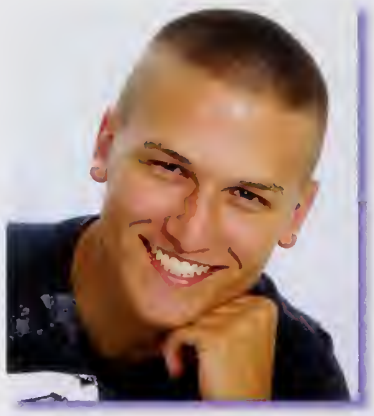

"It's not conceited if it's true."
Gymnastics 10, 11, 12 (C)
Baseball 9
Football 9

Dale Vose

Skills USA 10, 11

Vanessa Walsh-Diaz

Victoria Wagner

Cause you know life is what we make it, and a chance is like a picture, it'd be nice if you just take it."
- Drake
Interact Club 11, 12 (VP)
Drama Club 11, 12
Math Team 11, 12 (C)
Leo Club 11, 12
Student Council 11, 12

Tomas Wampler

Corine Waseleski

Student Council 12
Passion Plunge 12
Yearbook 12
Special Olympics 12

Kendra Wilkinson

"Never put off till tomorrow what you can do today."
- Thomas Jefferson
Field Hockey 9
Spring Track 9
Cross Country 10
Leo Club 9, 10, 11, 12

Jessica Wayland

Maiya Williams

Matthew Wittingham

Baseball 9, 10, 11, 12
Hockey 9, 10, 11, 12
Special Olympics 10

Matthew Witherell

Kyle Wilkins

Football 9, 10, 11, 12
Winter Track 10, 11, 12
Winter Track 10, 11, 12

Randy Wnuk

Football 9, 12
Baseball 9, 11
NHS 11, 12

Hayley Wood

Victoria Ziniti

"A heart is not judged by how much you love, but how much you are loved by others."

Field Hockey 9, 10, 11, 12

Shannon Zimmerman

Field Hockey 9
Student Council 11, 12
Leo Club 9, 10, 11, 12

Cody Stewart

Justin Perry

Krissna Eam

Autographs

Class

Hang Out: Boneyard

Sports: Football

Sports Team: Patriots

Athlete: Wes Welker

Book: I hope they serve beer in hell

Band: Paramore

TV Show: Jersey Shore

Restaurant: Boneyard

Beverage: Dr. Pepper

Store: Forever 21

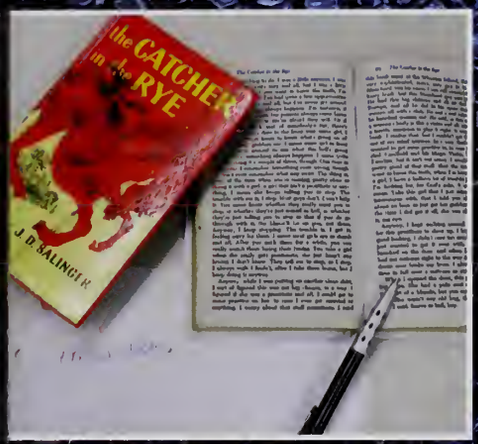

Favorite Subject: English

Female Teacher: Ms. Bono Male Teacher: Mr. Kelley

Movie: The Hangover

Actress: Megan Fox

Actor: Will Farell

Song: Like a G6

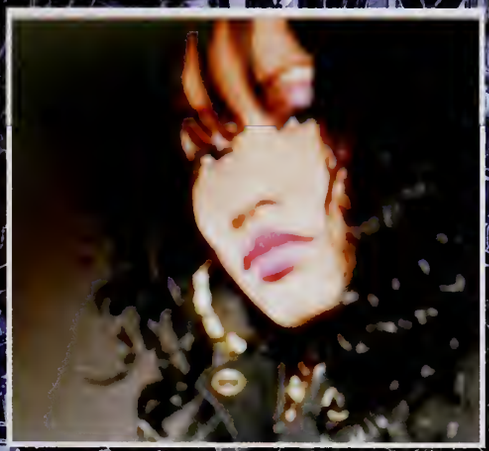

Female Artist: Nikki Minaj

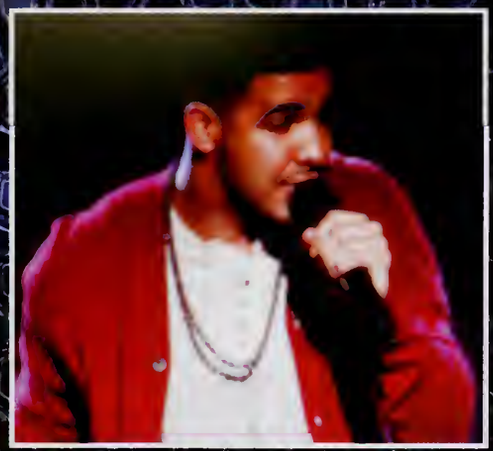

Male Artist: Drake

Favorites

Senior

Class Actor & Actress:
Jeremy Fodaski & Stacie St. Louis

Class Flirt:
Matt Camara & Chelsea Masciari

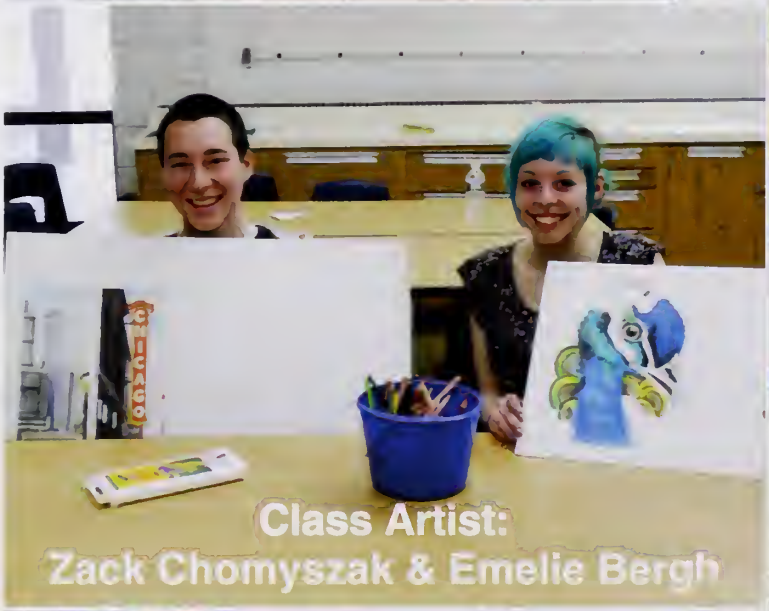

Class Artist:
Zack Chomyszak & Emelie Bergh

Class Politician:
Sheila DaSilva & Anthony Felos

Class Musician:
Robbie Lynch & Alma Conway

Class Clown:
Tom Murphy & Sam Erwin

Superlatives

Cutest Couple
Kaitlyn Haselton & Stephen Pi

Best Friends:
Zack Levine & Zach George

Class Dancer:
Cara Sczuroski & Kebba Nasso

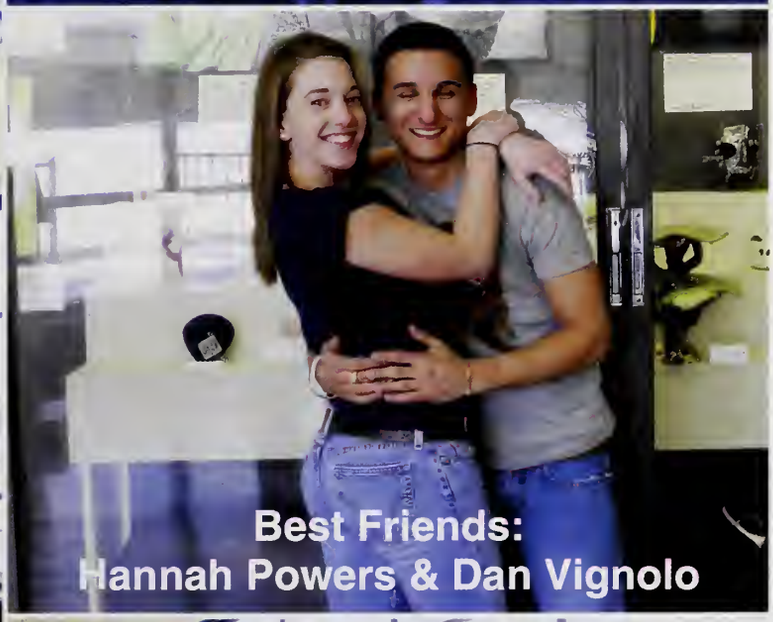

Best Friends:
Hannah Powers & Dan Vignolo

Class Athlete:
Nate Robitaille & Margo Clifford

Best Friends:
Christy Ross & Olivia Bou

SENIOR

Best Dressed:
Mahlik Johnson & Lauren Masse

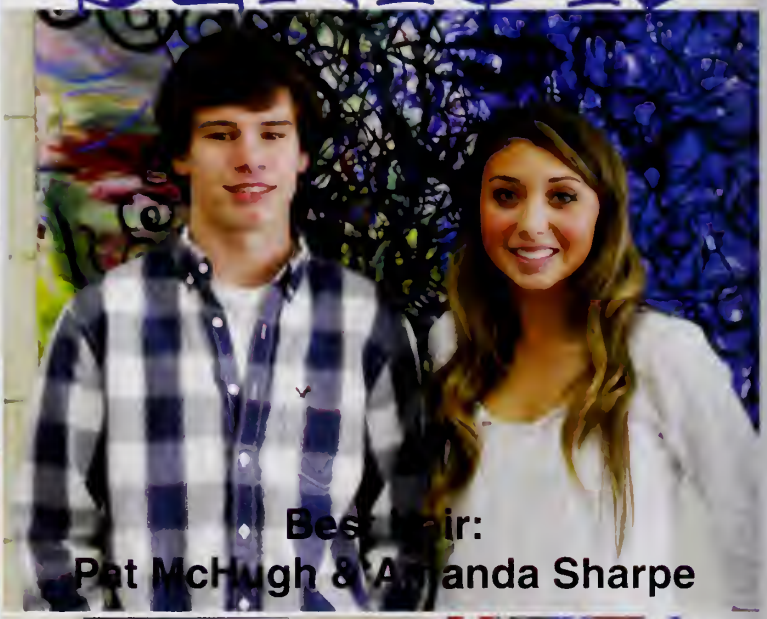

Best Hair:
Pat McHugh & Amanda Sharpe

Best Smile:
Katherine Cote & Stephen Pike

Talkative:
Hannah Johnson & Cary Guy

Best Smile:
Jenna Shellard & Stephen Roy

Quietest:
Kevin Tougas & Julia Cathcart

Superlatives

Most Outgoing:
Pat Lynch & Alexandra Lori

Most Laid Back:
Don Caouette & Marissa Skawinski

Most Likely to be Famous:
Peter Cassidy & Jamie Murray

Most Fun to be Around:
Mary Bull & Dylan Carter

Most Likely to Succeed:
Amy Cao & Bobby Silva

Most Likely to Cure Cancer:
Tiffany Cao & Andrew Saechew

Senior

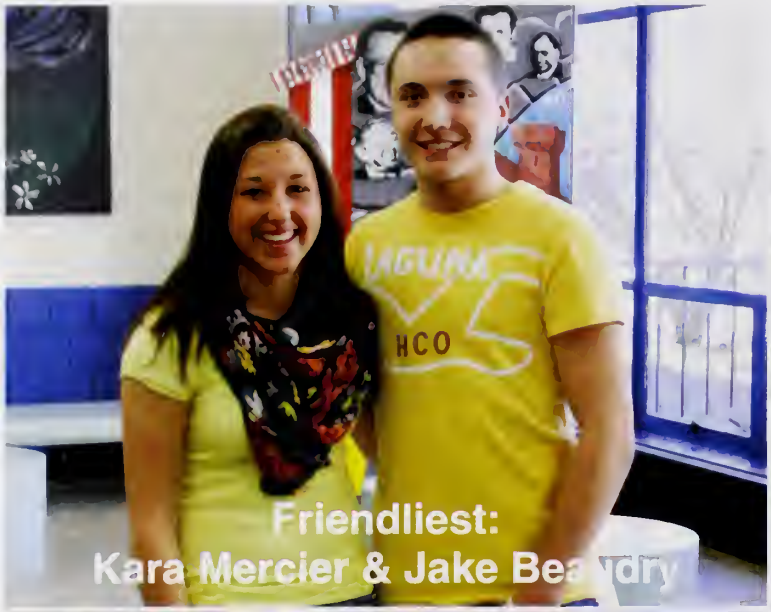

Friendliest:
Kara Mercier & Jake Beaudry

Did the Most for AHS:
Evan Heller & Sophie O[illegible]

Most Gullible:
Lauren Annese & Joe Narkie[illegible]icz

Most Likely to Brighten Your Day:
AJ Lynch & Jillian Robillard

Most Likely to get a Driving Citation:
Jill Carter, Lucas Parker & Elyssa Eklind

Most Likely to get Caught Looking in the Mirror:
Nick Walker & Jahaira Garro

Superlatives

Most Likely to Make you Laugh:
Sydney Rocha & Dan Vignolo

Most School Spirit:
James Luciano & Kim Drucker

Most Likely to be a Zombie Hunter:
Andrew Lafleur & Briana DeVincent

Most Optimistic:
Andrew Meehan & Krista Guertin

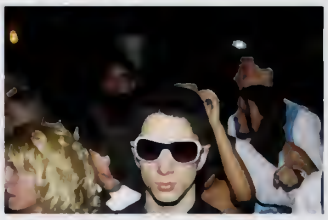

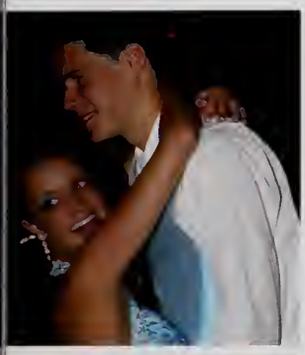

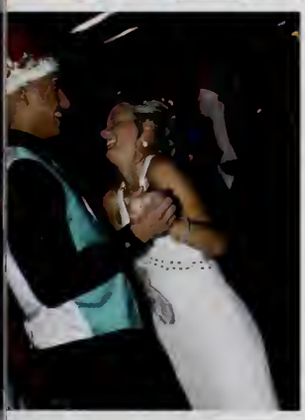

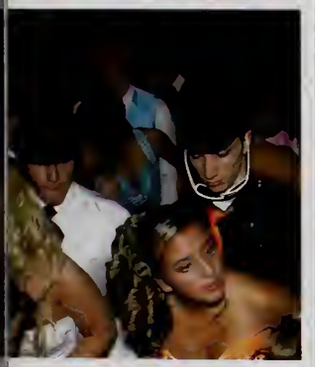

JUNIOR PROM

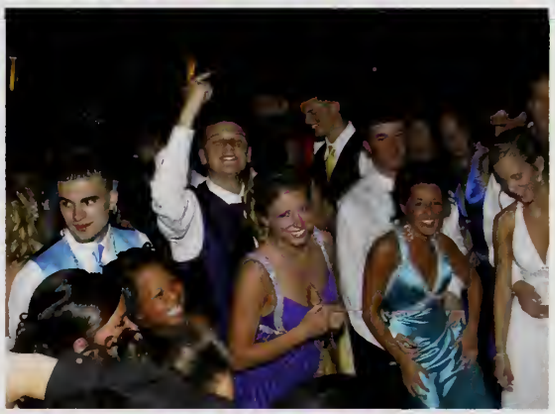

Sophomore Gathering

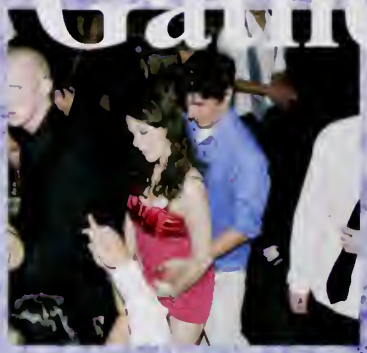

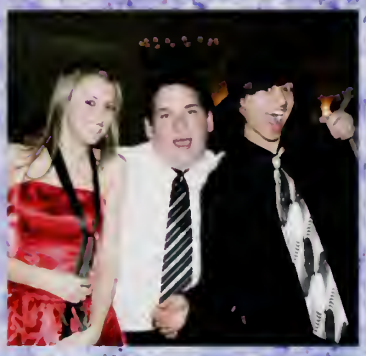
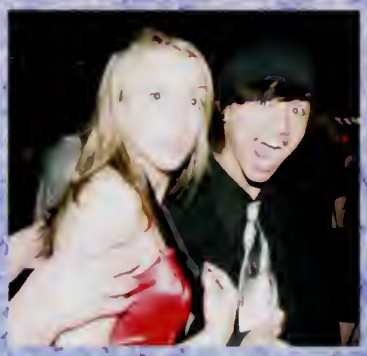

Homecoming

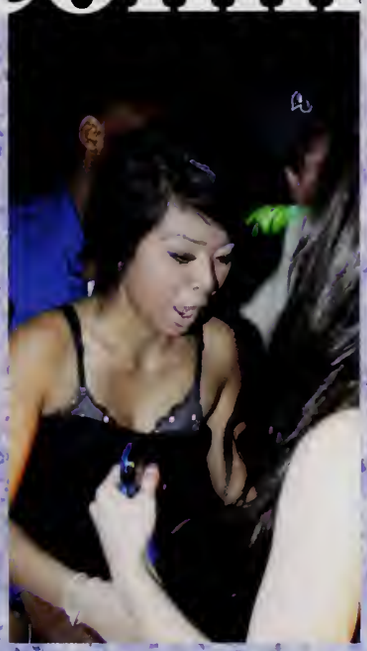

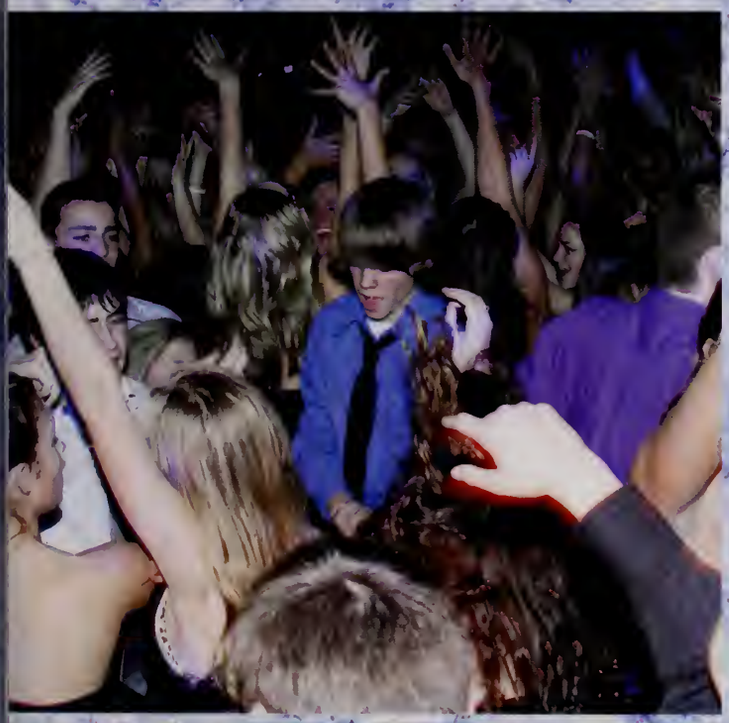
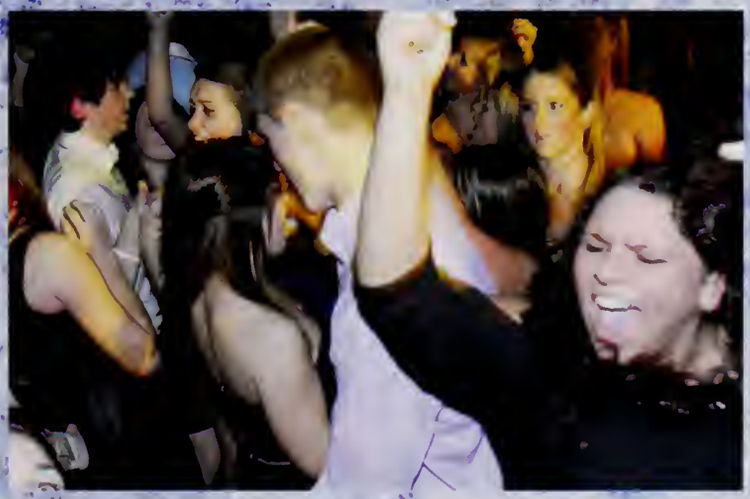

Mr. AHS

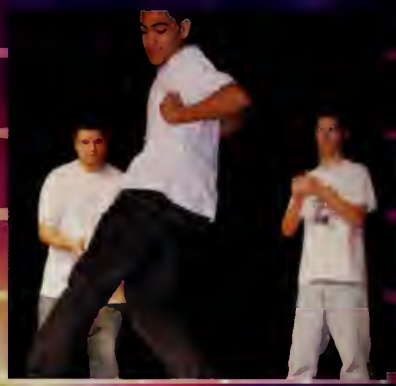

Xavier Peralta

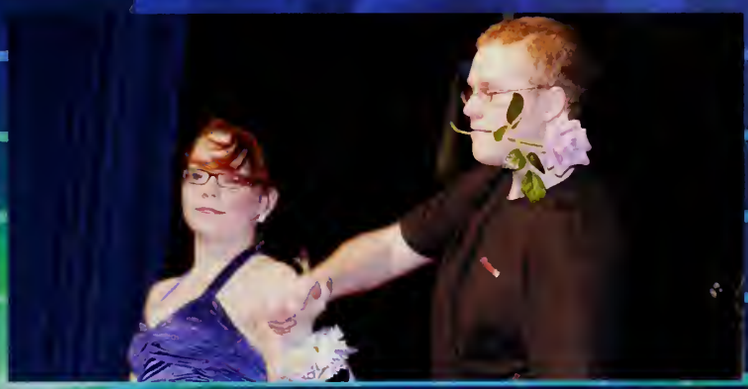

Pep Rally

POWDER PUFF

TOZIER & CASSIDY FIELD
ATTLEBORO
GUEST
26
0
DOWN
TO GO
BALL ON
QTR
3
3

Class of 2011 Baby Photos

Catie Adams

Melanie Arevalo

Ibrahim Ayoub

Olivia Bou

Danielle Bourdeau

Brittani Boyer

Myles Brastow

Hayley Brown

Stacey Buckman

Emily Cannata

Amy Cao

Tiffany Cao

Amanda Capraro

Peter Cassidy

Jourdan Childs

Lyndsey Cincola

Margo Clifford

Danielle Comey

Katherine Cote

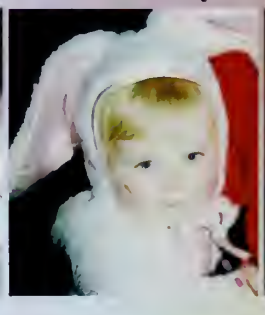
Brianne DeVincent

Alison Downey

Sarah Dufort

Albert Dumont

Alyssa Eklind

Samantha Erwin

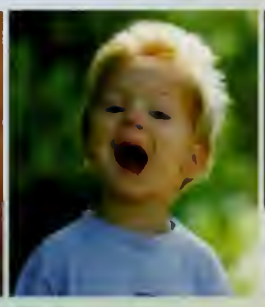
Anthony Felos

Tim Flynn

Kellie Fokin

Kelsey Frazer

Kaleigh Gagnon

Class of 2011 Baby Photos

Kaitlyn Germaine

Jodie Godfrey

Sara Harrington

Kaitlyn Haselton

Evan Heller

Chanpiseth Heng

Danielle Hodges

Emily Jette

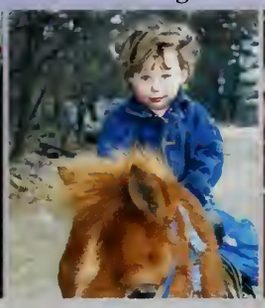
Hannah Johnson

Mahlik Johnson

Samantha Jones

Jordan LaCasse

Andrew Ladouceur

Jill Lange

Kayla LaPlume

Stephanie Laurent

Michael Lavoie

Alexndra Lori

Kerstin McAndrews

Kim McArthur

Pat McHugh

Emma Mercier

Kara Mercier

Ricardo Monteiro

Angel Morales

Dalton Mowry

Sarah Mowry

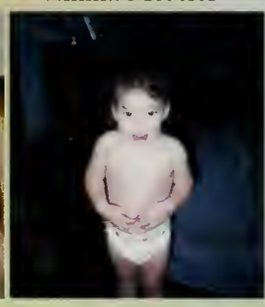
Liby Mulcahy

Savanna Murray

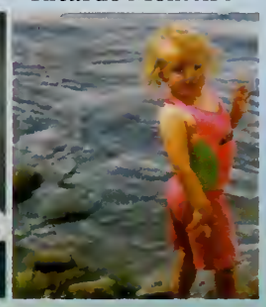
Kathleen Nolan

Class of 2011 Baby Photos

Brianna Nunes

Sarah Panicci

Tyler Parker

Ahgncheakly Phan

Amanda Place

Liz Poole

Hannah Powers

Curtis Priesing

Whitney Randant

Victoria Reynolds

Jillian Robillard

Nate Robitaille

Sydney Rocha

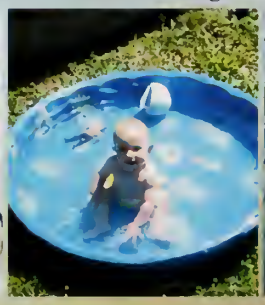
Desiree Rodrigues

Emily Rodrigues

Chanary Sam

Sarah Scales

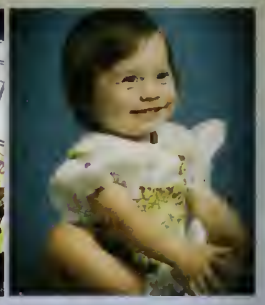
Cara Sczuroski

Julie Sek

Francesco Servello

Jenna Shellard

Money Singh

Marlee Skawinski

Valerie St Hilaire

Stacie St Louis

Reina Toch

Bestlee Vazquez

Sandra Velasquez

Jasmin Vivar

Victoria Ziniti

Back When We Were Young

Sheila DaSilva

Lloyd G. Balfour
RIVERWALK

24hour
I ♥ NY
I ♥ NY
I ♥ NY
I ♥ NY

American Eagle

U.S.A.

HOLLISTER

C
A
R
T

WILLETT
SCHOOL
MRS. COSTA

American
Idol

Yearbook - 8 45
to Buddies

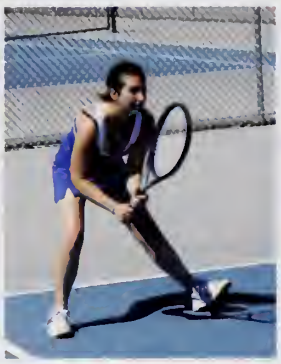

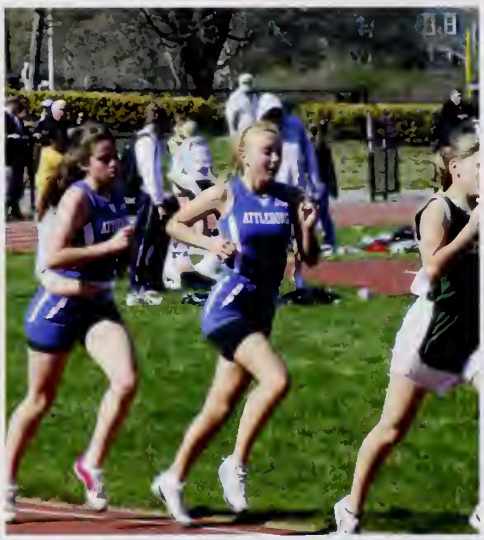

SPRING

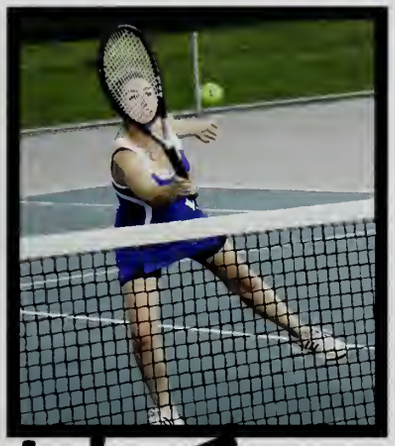

Girls Tennis

Girls Track

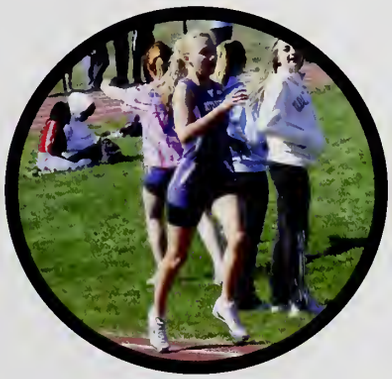

Boys Tennis

Boys Track

Baseball

Softball

SPORTS

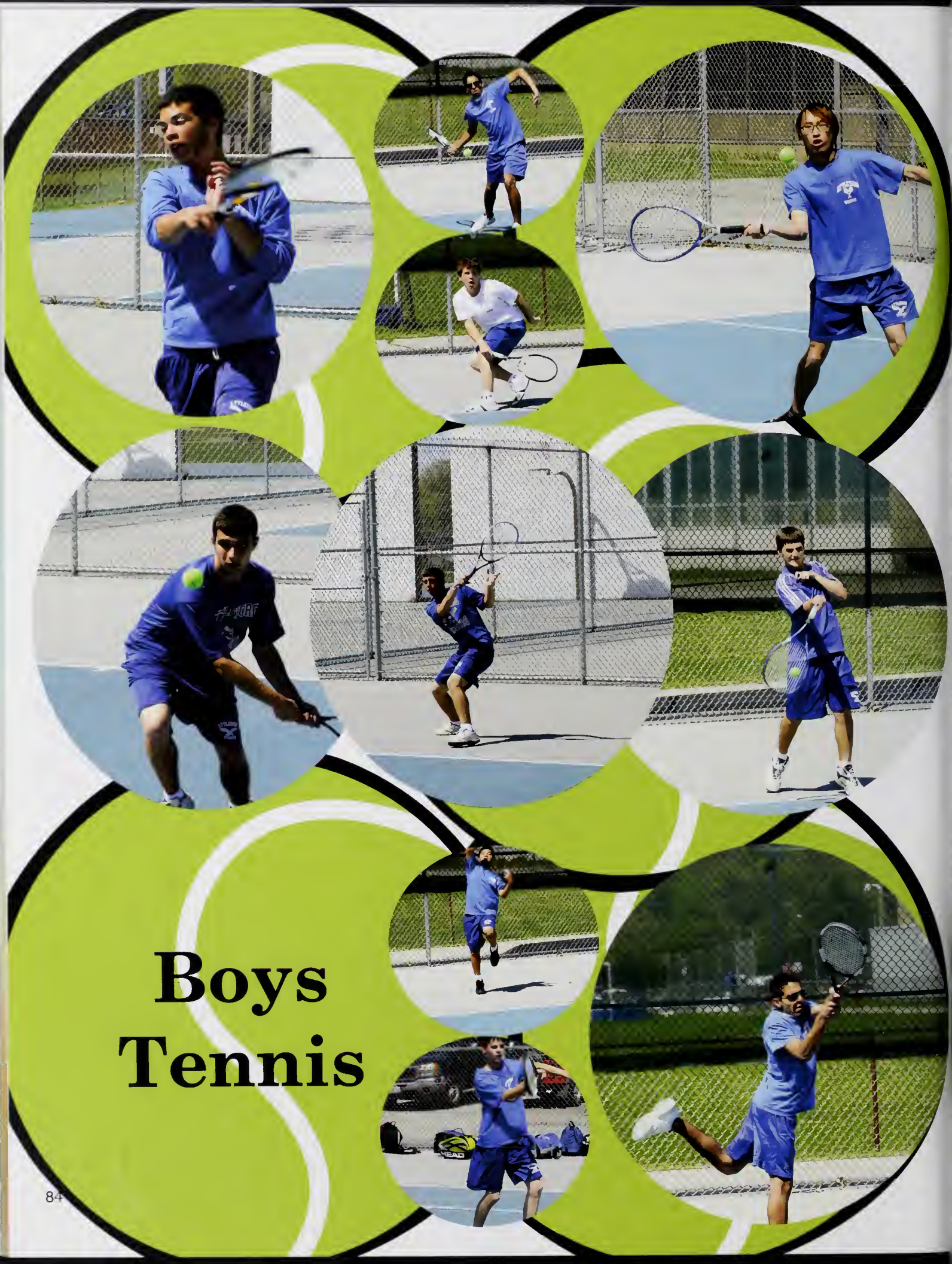

Boys Tennis

Girls Tennis

Baseball

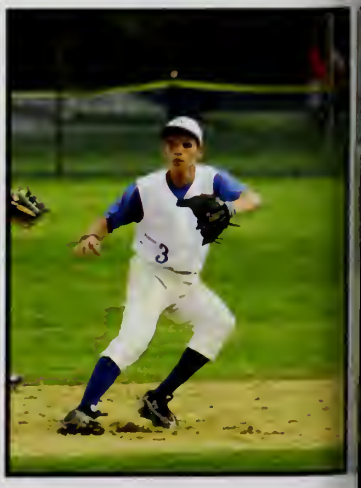

Softball

Boys Track

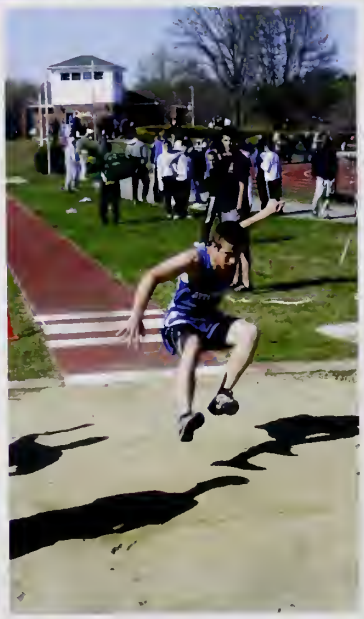

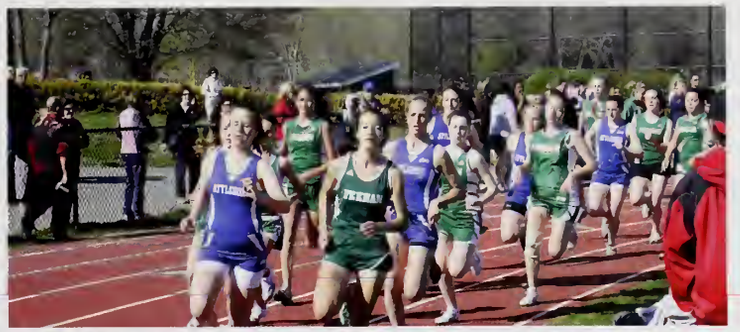

Girls Track

10

2

A
A
A
A

13

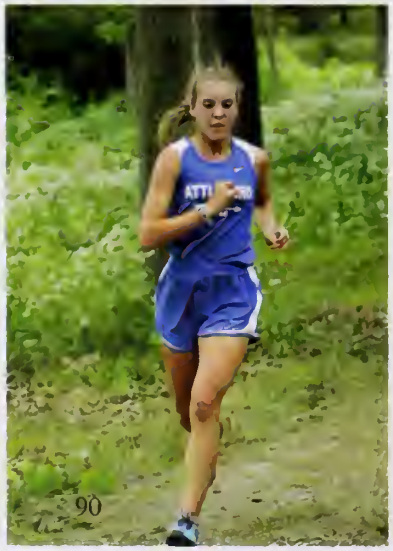

ATTLEBORO
CC

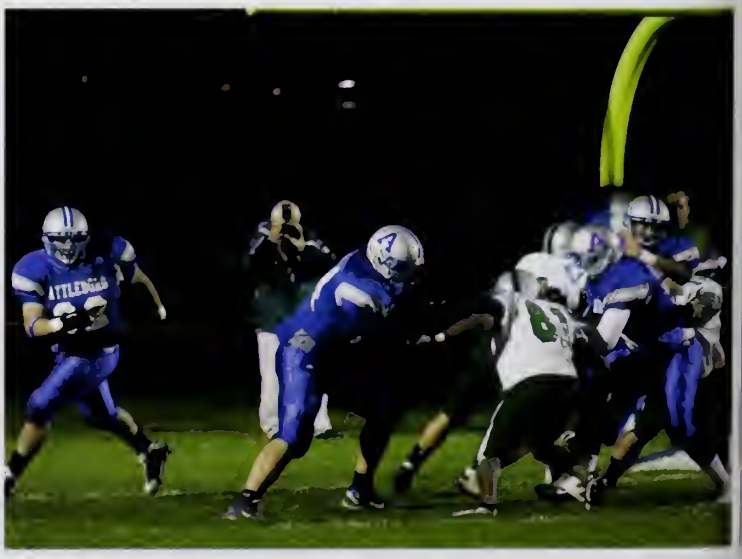

FALL

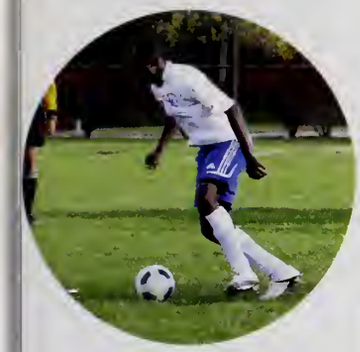

BOYS SOCCER

GIRLS SOCCER

CHEERLEADING

FEILD HOCKEY

GOLF

FOOTBALL

CROSS COUNTRY

VOLLEYBALL

SPORTS

AHS FOOTBALL

freshmen football

Captains

Nate Robitaille, Don Caouette, Stephen Pike

Coaches

varsity team

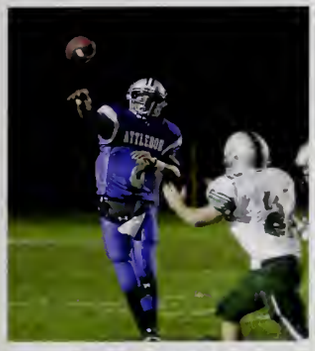

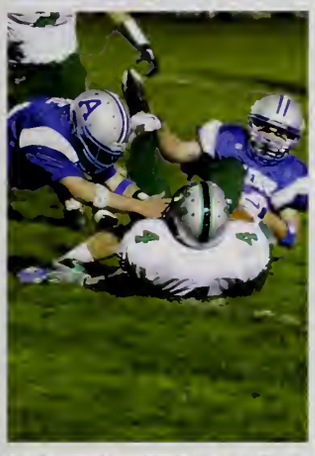

Fall Cheerleading

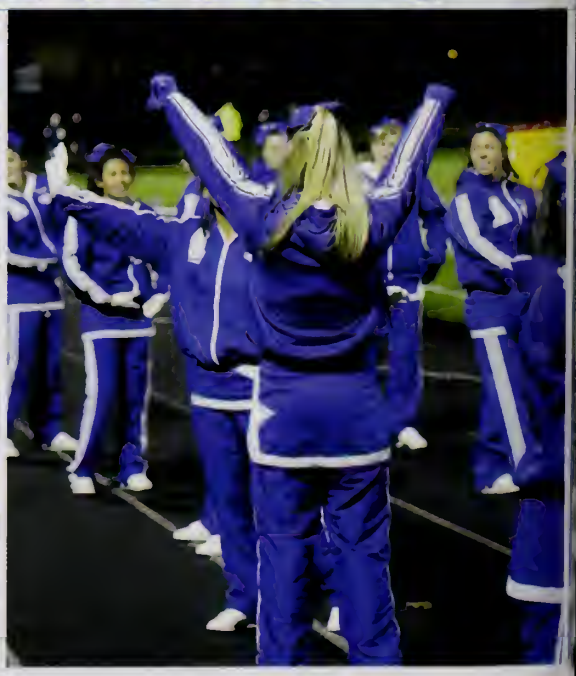

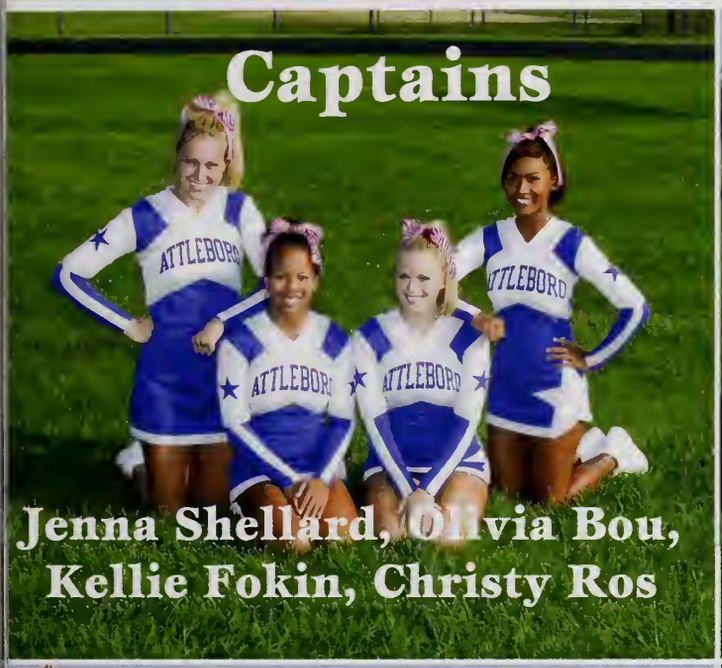
Captains
Jenna Shellard, Olivia Bou,
Kellie Fokin, Christy Ros

Varsity

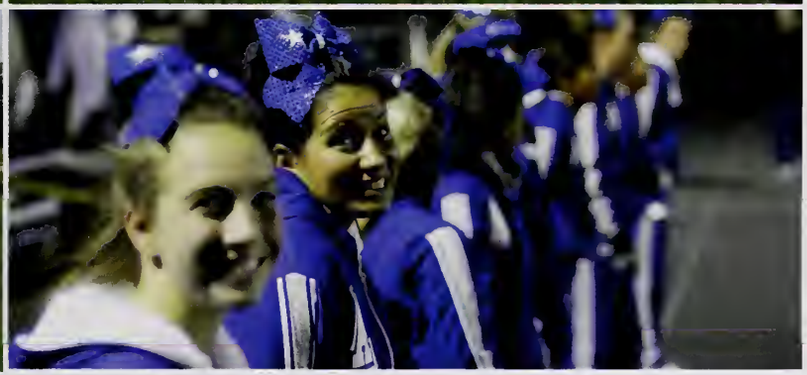

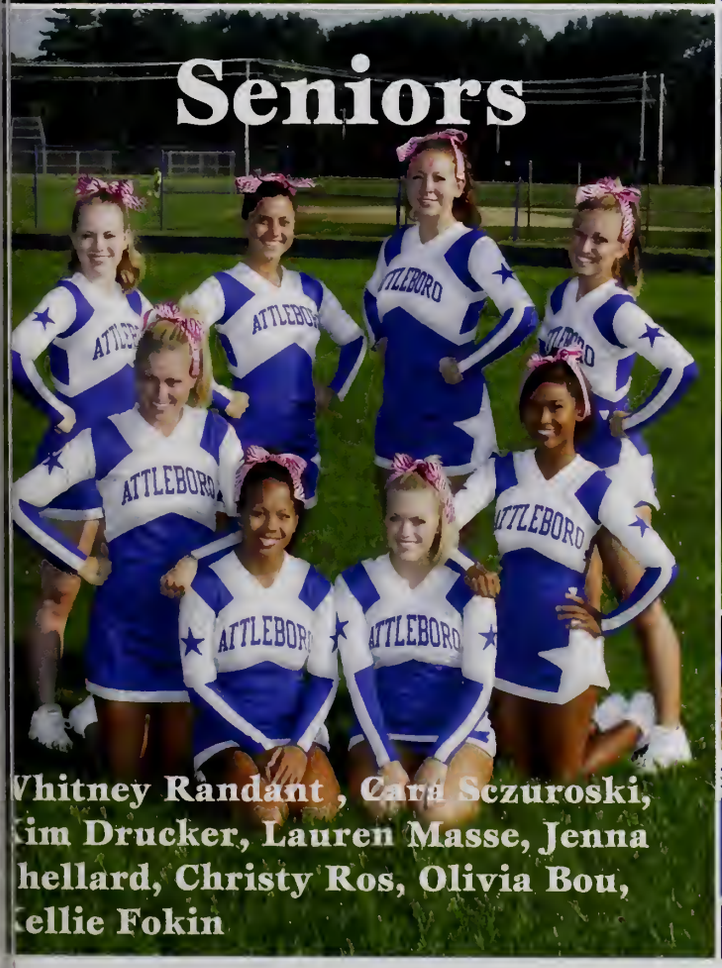
Seniors
Whitney Randant , Cara Sczuroski,
Kim Drucker, Lauren Masse, Jenna
Shellard, Christy Ros, Olivia Bou,
Kellie Fokin

Junior Varisty

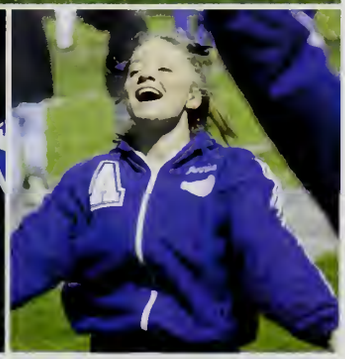

Cross

ATTLEBORO
CC
FEEHAN

ATTLEBORO
CC

ATTLEBORO
CC

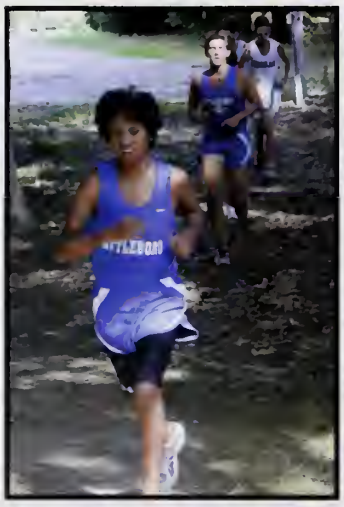

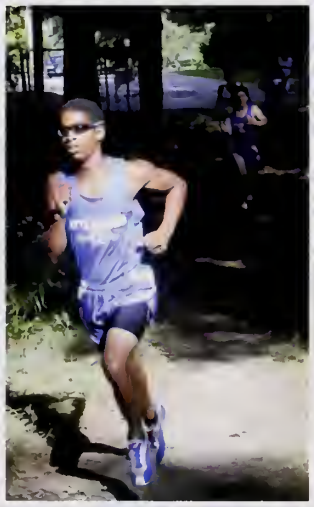

ATTLEBORO
CC

Country

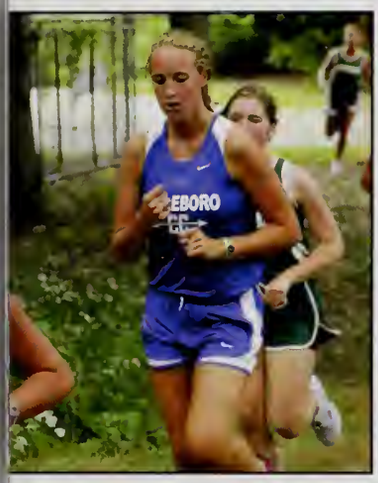

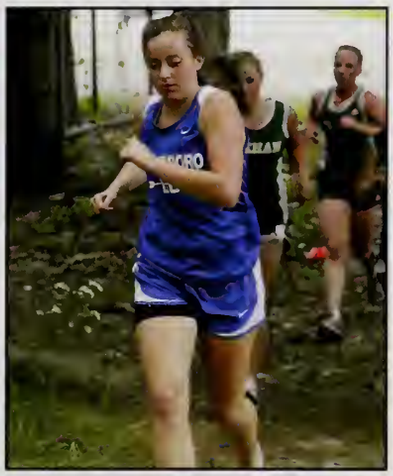

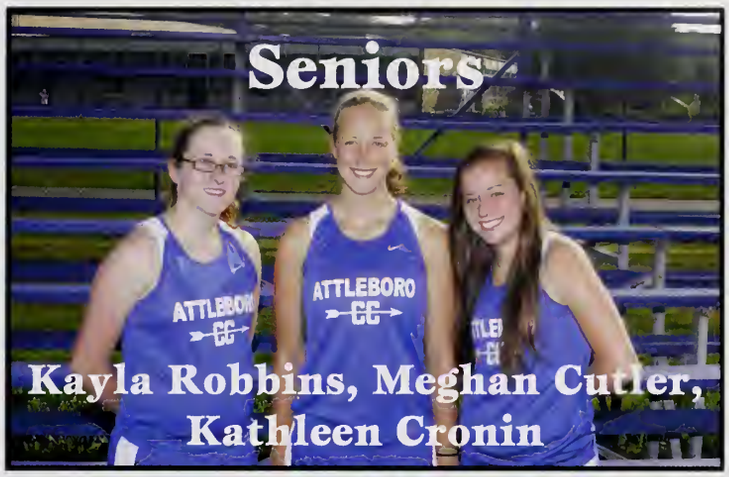

Seniors

Kayla Robbins, Meghan Cutler, Kathleen Cronin

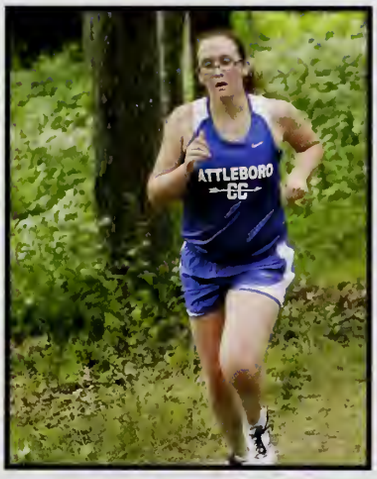

Captains: Connor Kelly, Meghan Cutler, Joseph Murray

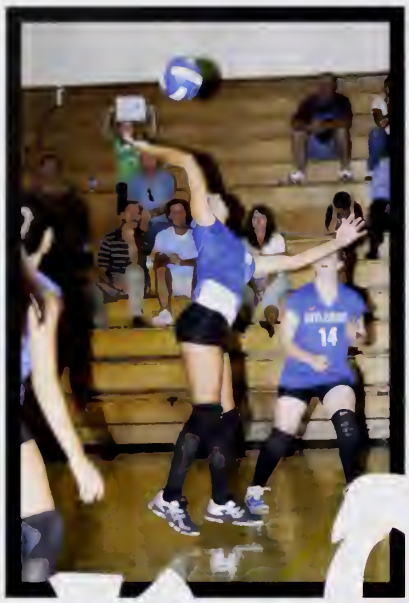

VOLLEY

BALL

FIELD
7 On The Field
1 In Our Hearts!
HOCKEY
RLW
#7

FIELD

ATTLEBORO
10
ATTLEBORO
8
ATTLEBORO
15
ATTLEBORO
16

HOCKEY

Girls

Soccer

Boys

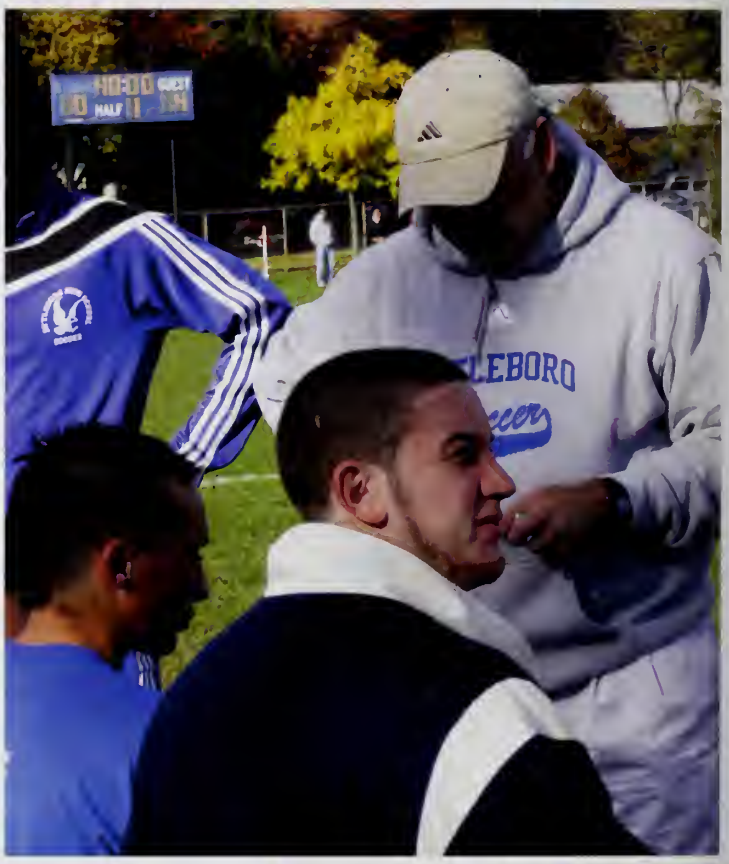

Soccer

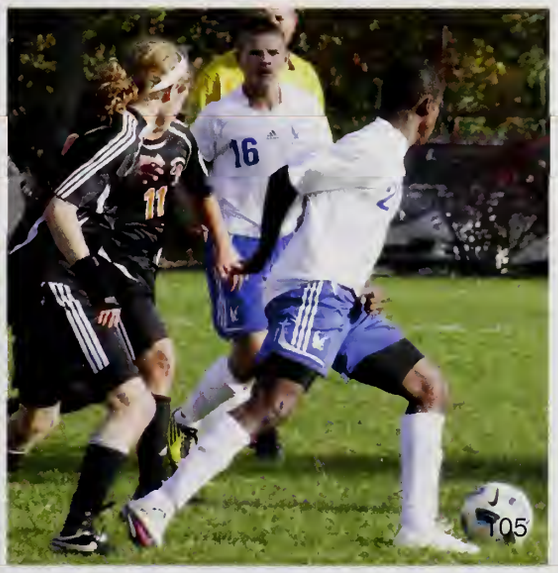

A
ATTLEBORO
GOLF

GOLF

Titleist

A
ATTLEBORO
GOLF

Golf

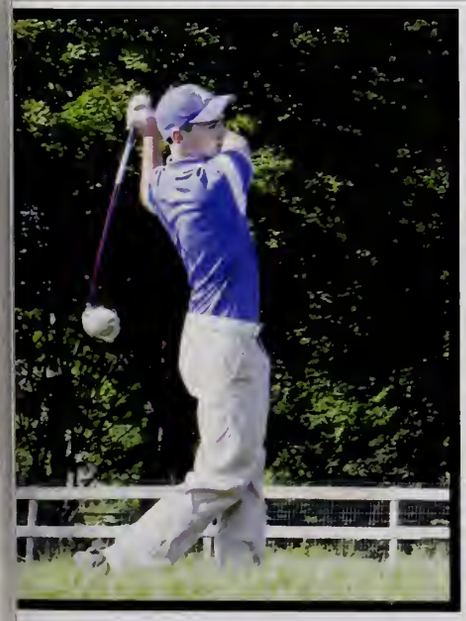

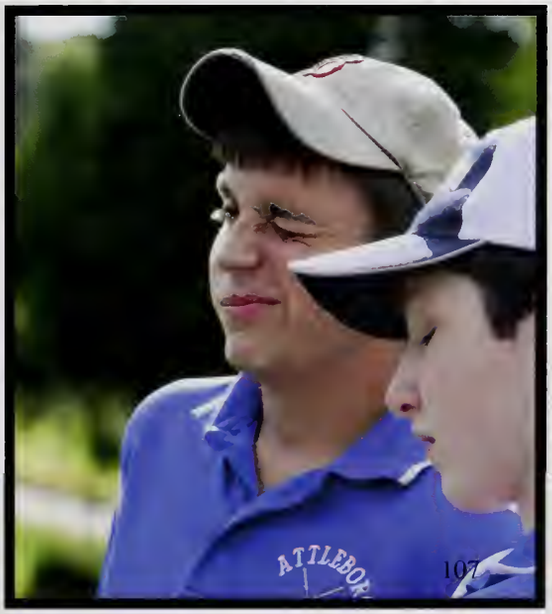

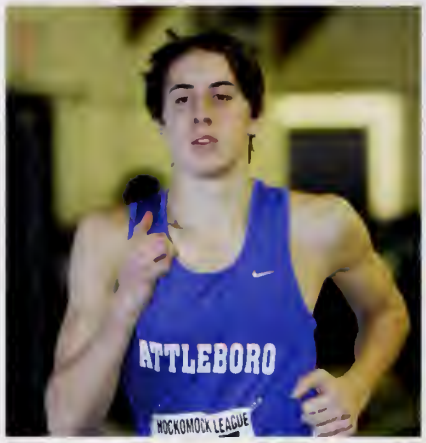
ATTLEBORO
NOCKOMOCK LEAGUE

33

Reebok

782
420
40

4

22
SHARON
22

WINTER SPORTS

Swim Boys

Cheer

Basketball Boys

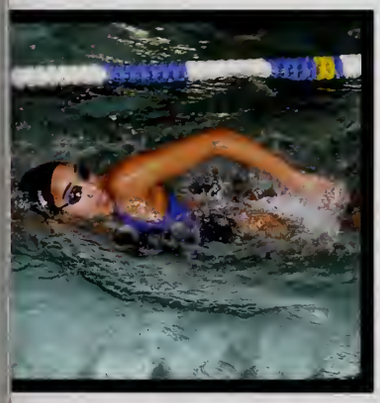

Swim Girls

Gymnastics Boys

Ice Hockey

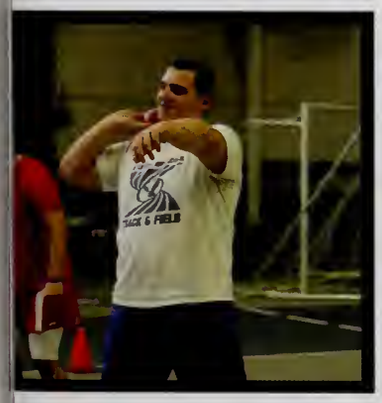

Indoor Track

Gymnastics Girls

Basketball Girls

Boys

Captains

Varsity

Junior Varsity

Freshmen

Basketball

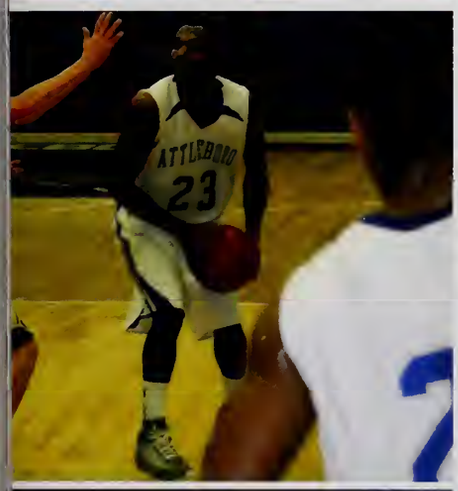
ATTLEBORO
23

10

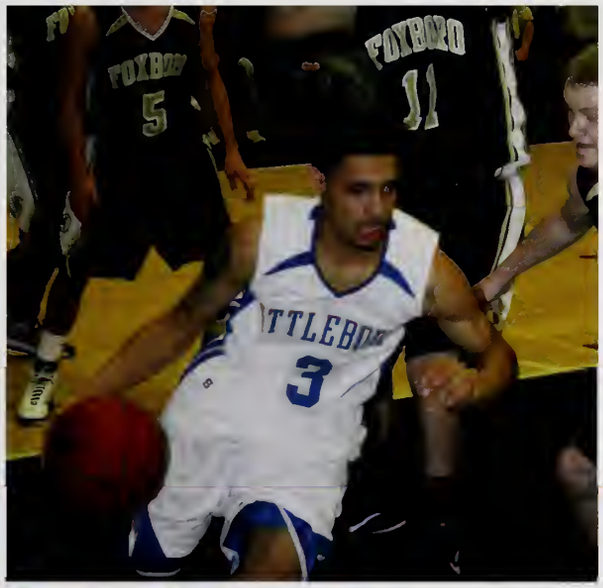
FOXBORO
5
FOXBORO
11
3

11
5

3
20

FOXBORO
20
21

24
FOXBORO
10

Girls

Captains

Varsity

Junior Varsity

Freshmen

Basketball

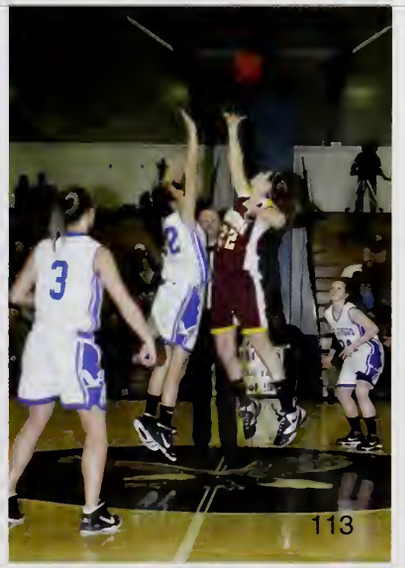

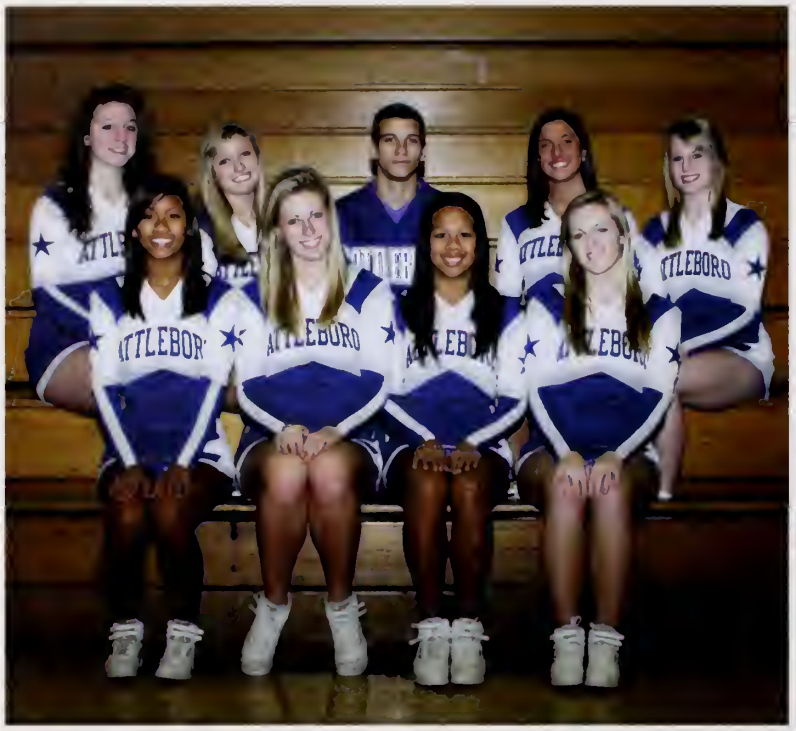

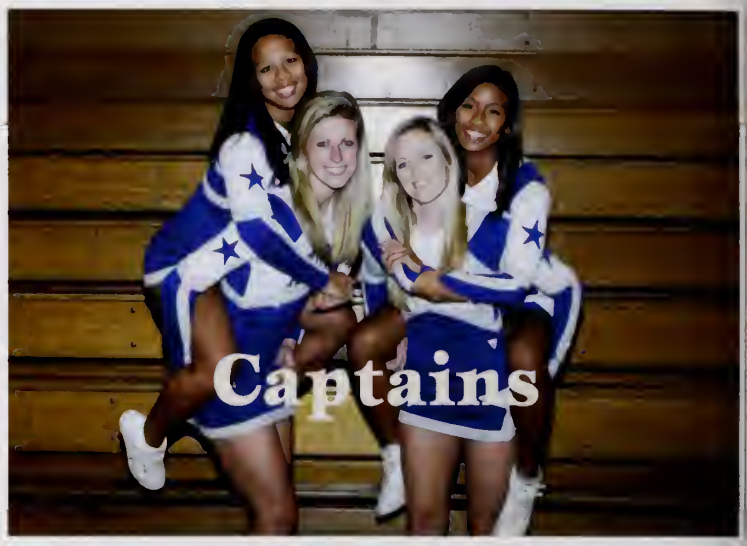
Captains

Varsity

Junior Varsity

Cheerleading

Captians

Hockey

Co-ed

Swimming

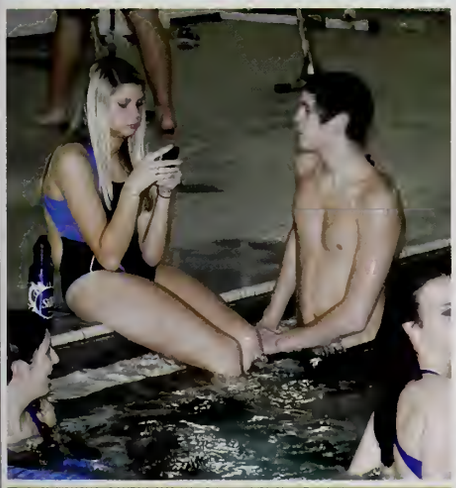

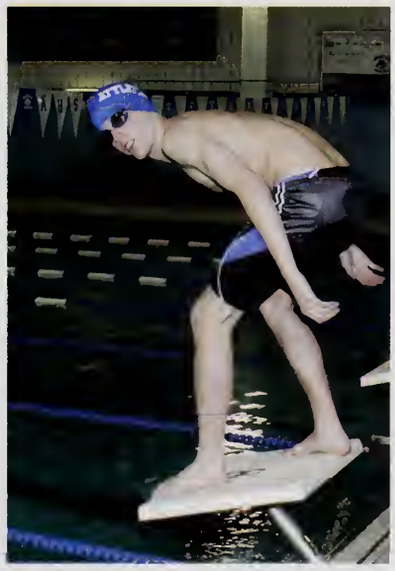

Boys

ATTLEBORO

ATTLEBORO
ATTLEBORO
Captians

813
825

12
752

6
788

FRANKLIN PANTHERS

Track

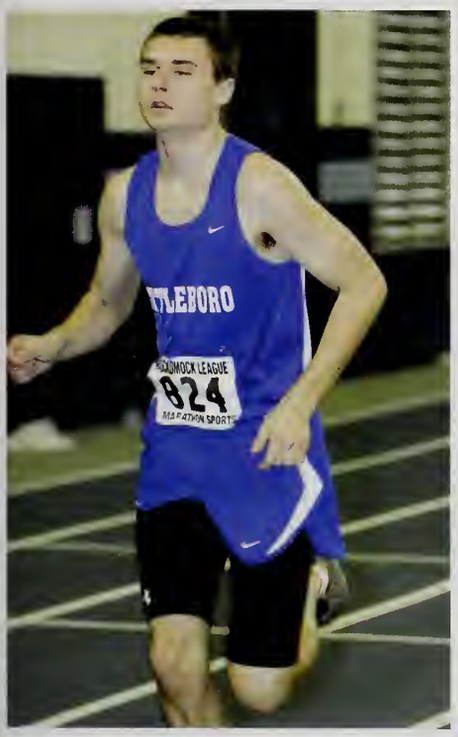

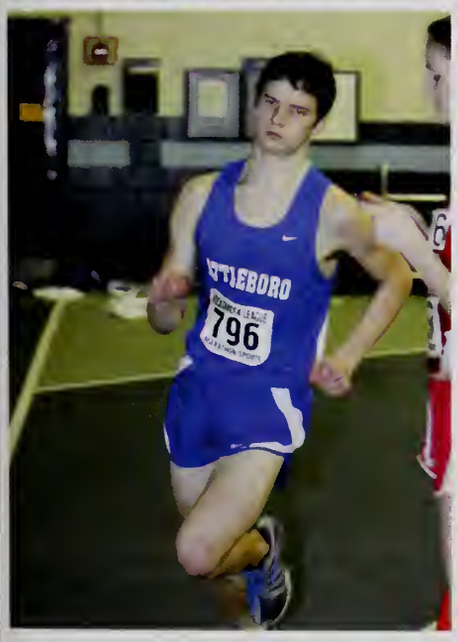

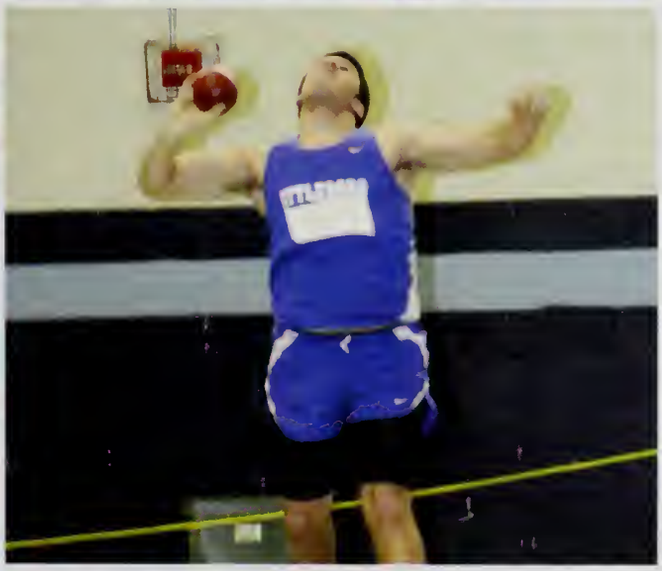

Girls

ATTLEBORO
ATTLEBORO
Captains

ATTLEBORO
ATTLEBORO
ATTLEBORO
ATTLEBORO
ATTLEBORO
ATTLEBORO

ATTLEBORO
1
ATTLEBORO
40
ATTLEBORO
33

ATTLEBORO

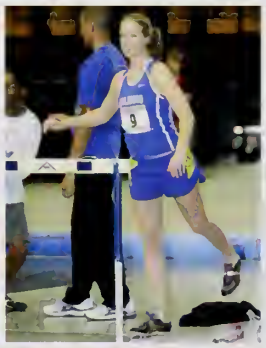

ATTLEBORO
ATTLEBORO
ATTLEBORO
ATTLEBORO
ATTLEBORO
ATTLEBORO
ATTLEBORO
ATTLEBORO

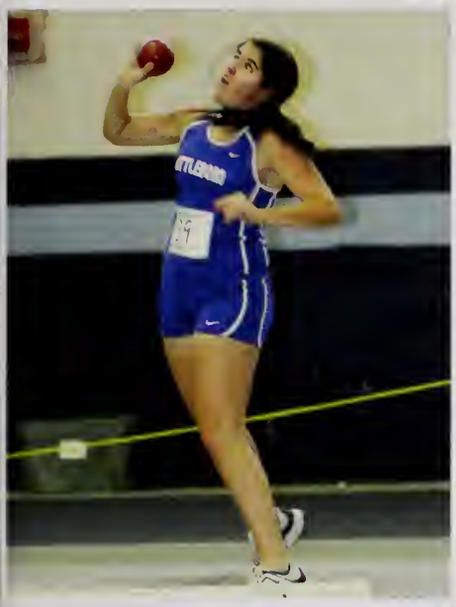

Track

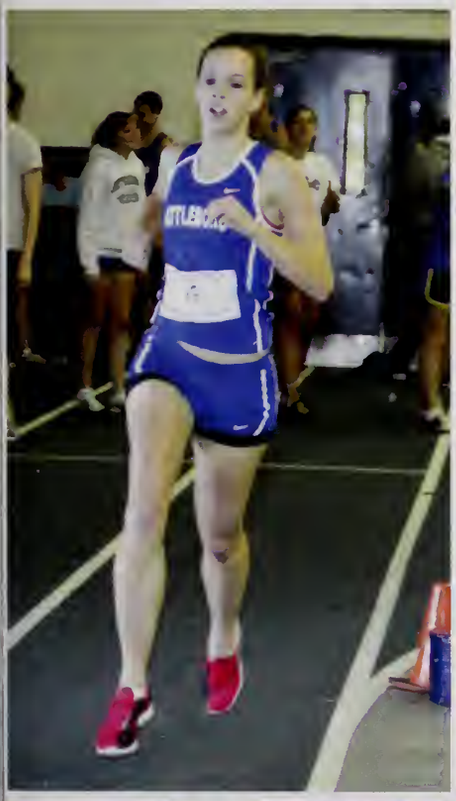

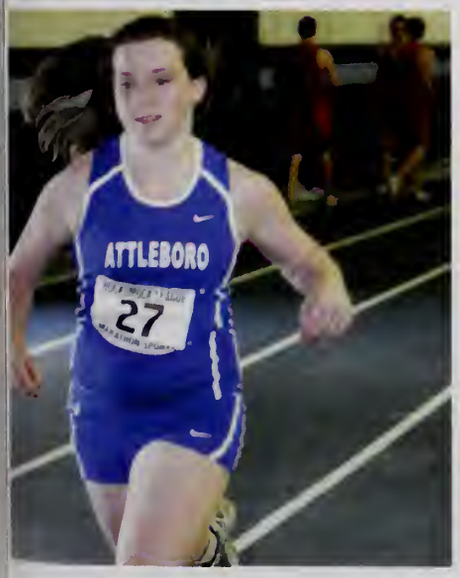

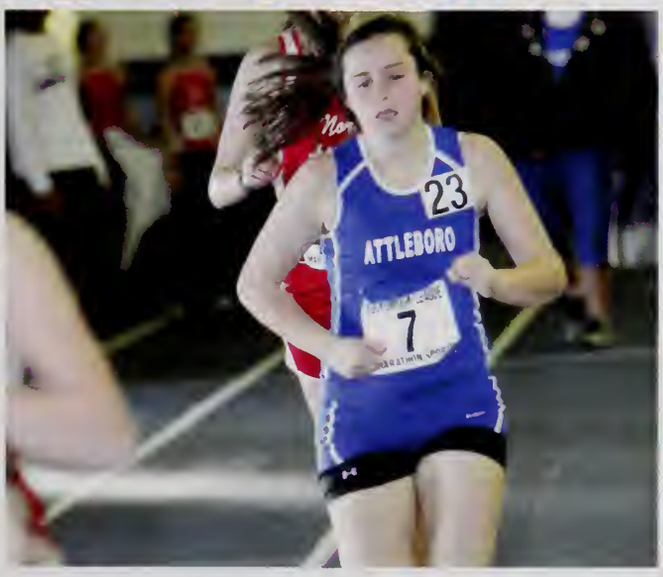

Girls

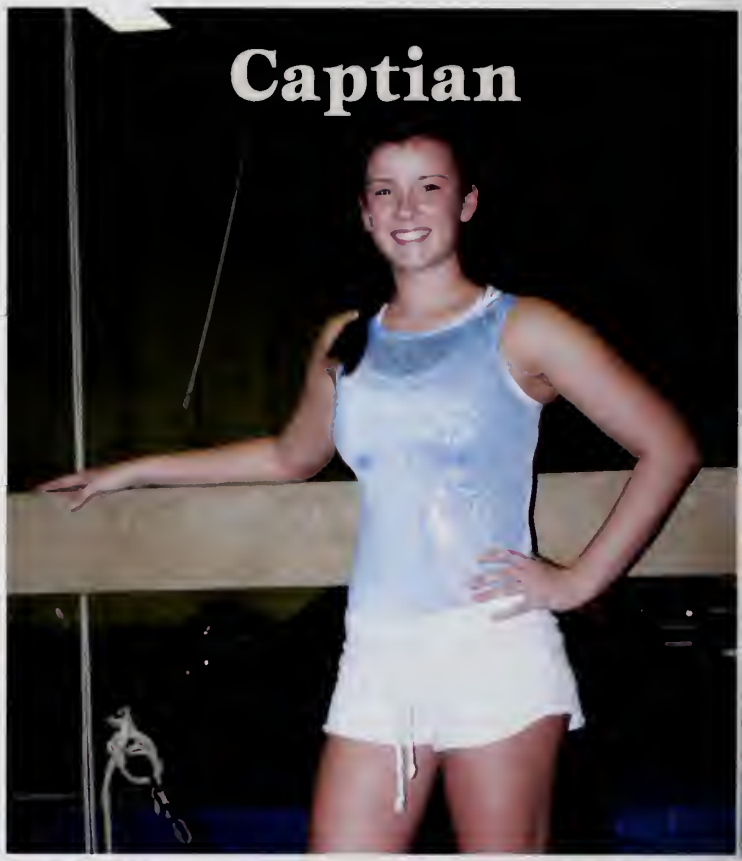

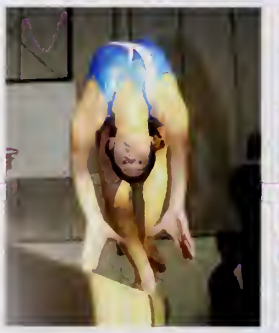

Gymnastics

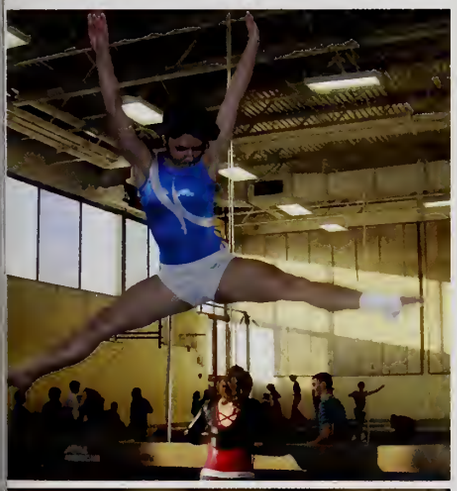

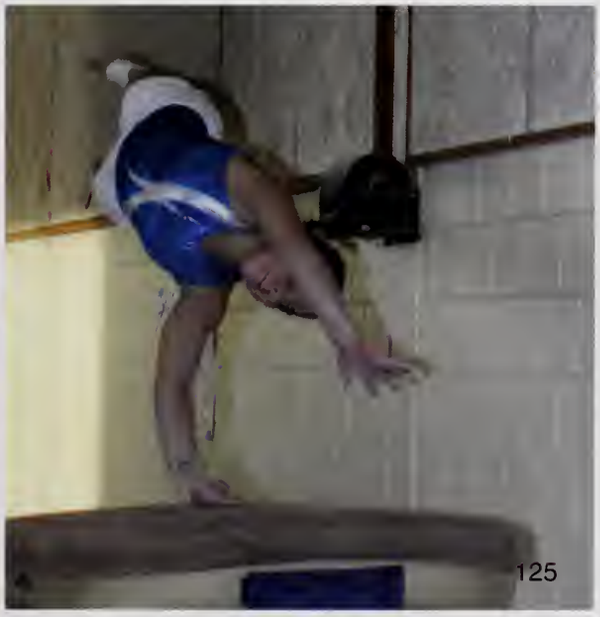

Boys

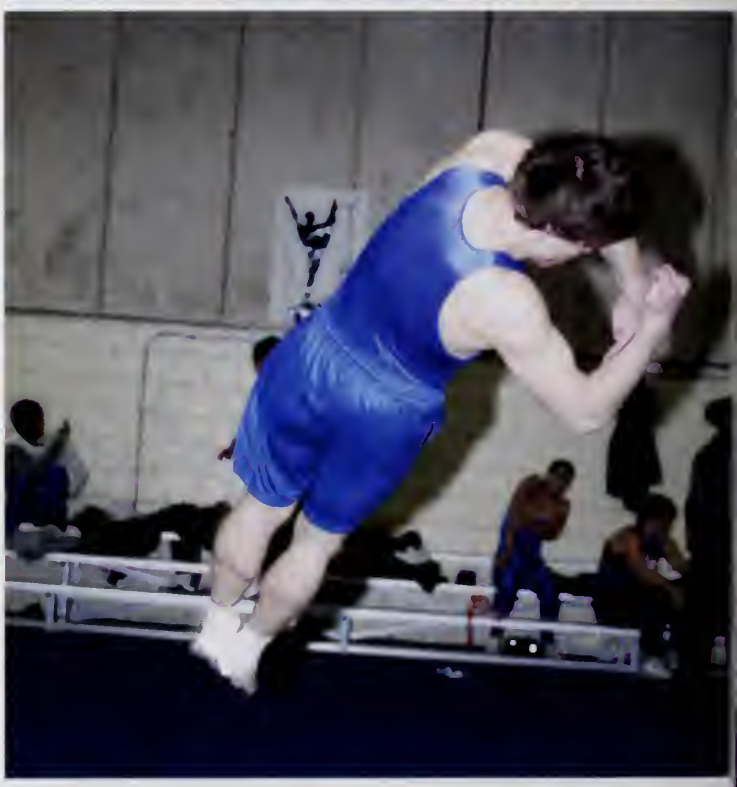

Gymnastics

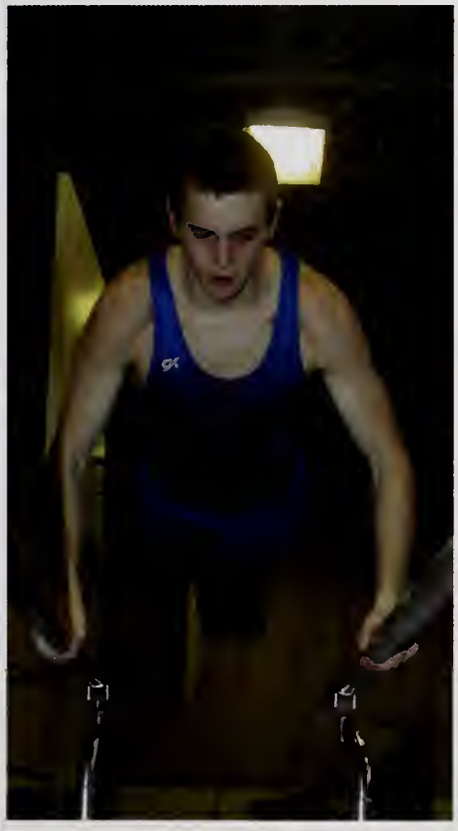

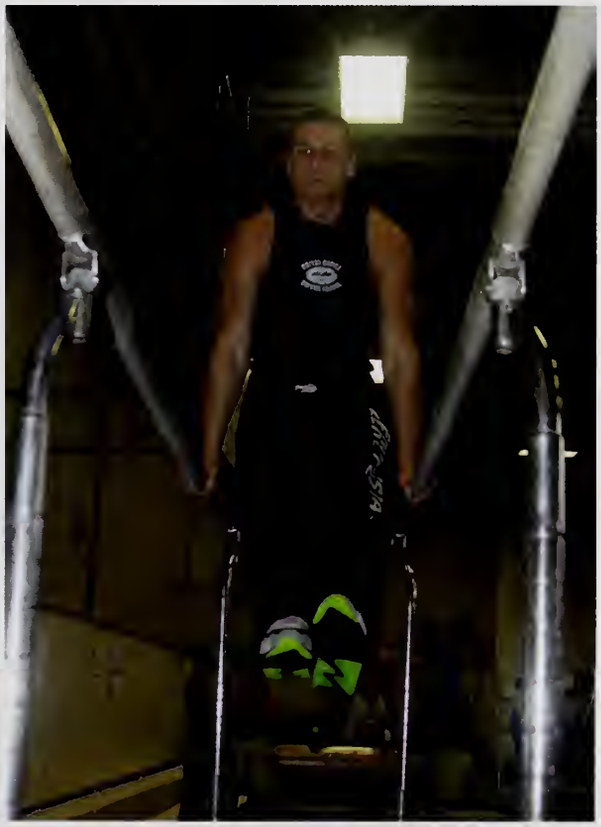

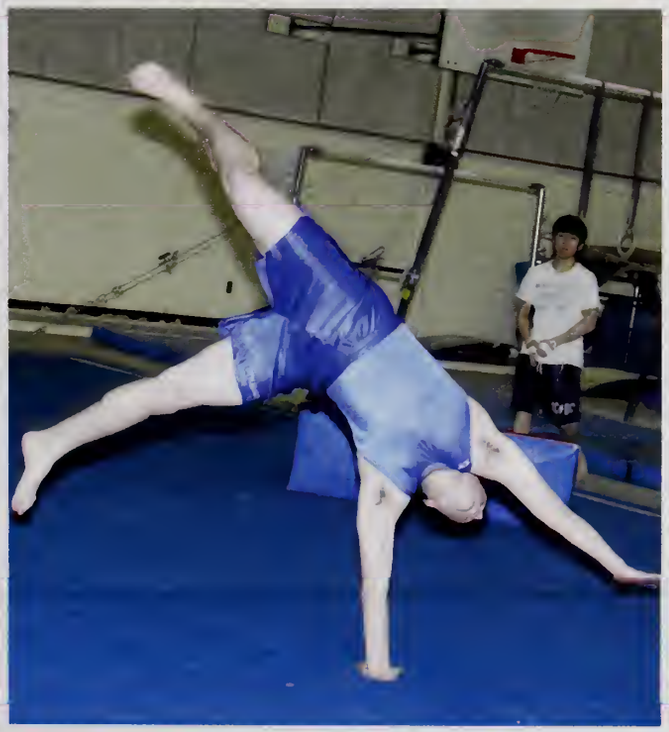

ATTLEBORO

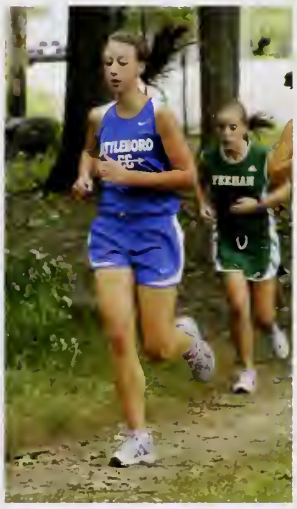

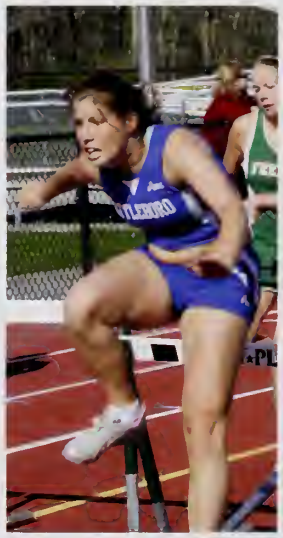

0 1100 0
1 10 40 1
ATTLEBORO
76
ATTLEBORO
26

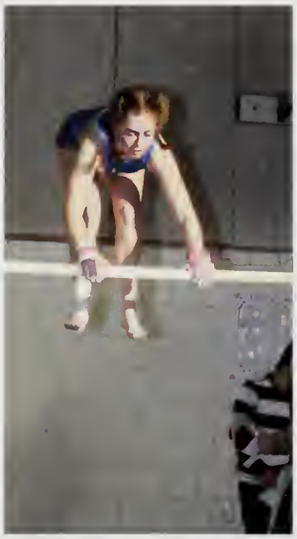

ATTLEBORO
CC

FRESH
CATCH

MARCHING

BAND

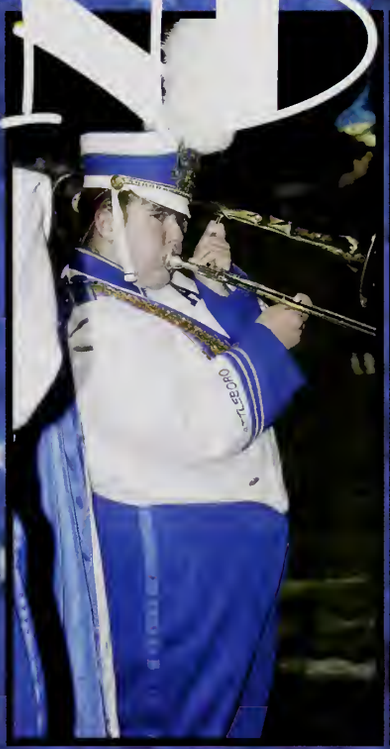

PRISM CONCERT

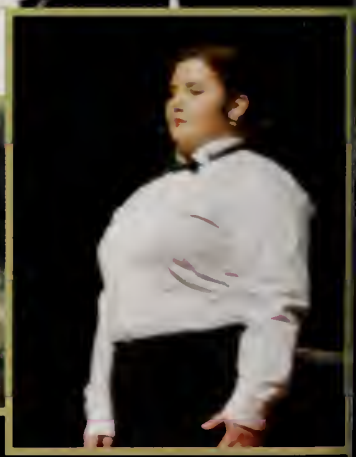

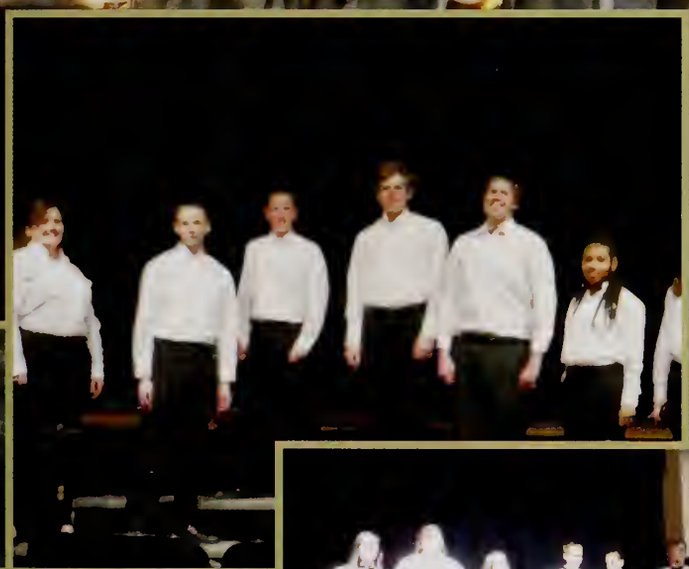

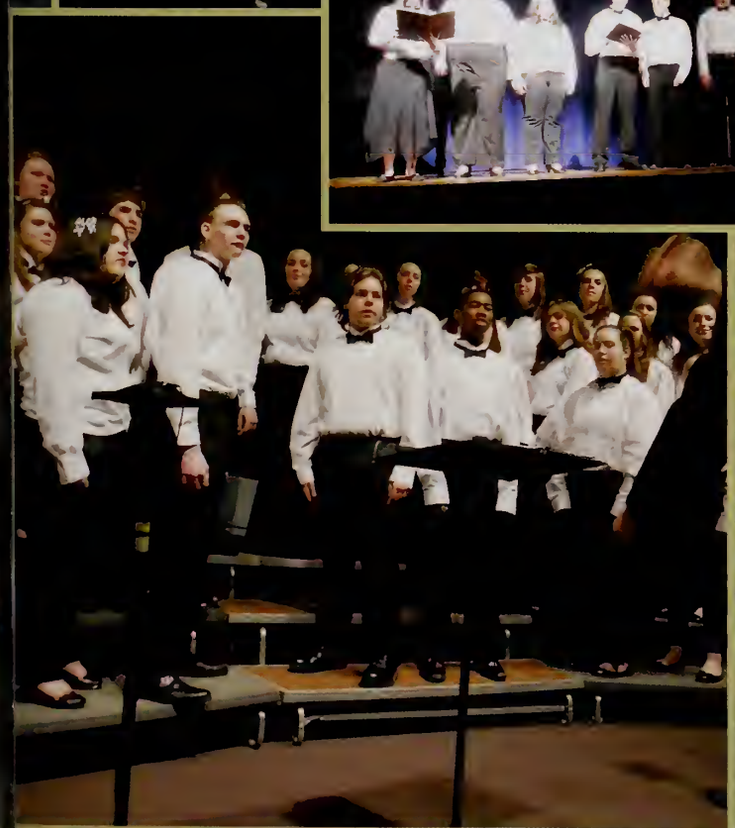

Passion Plunge 2011

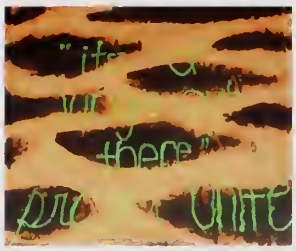

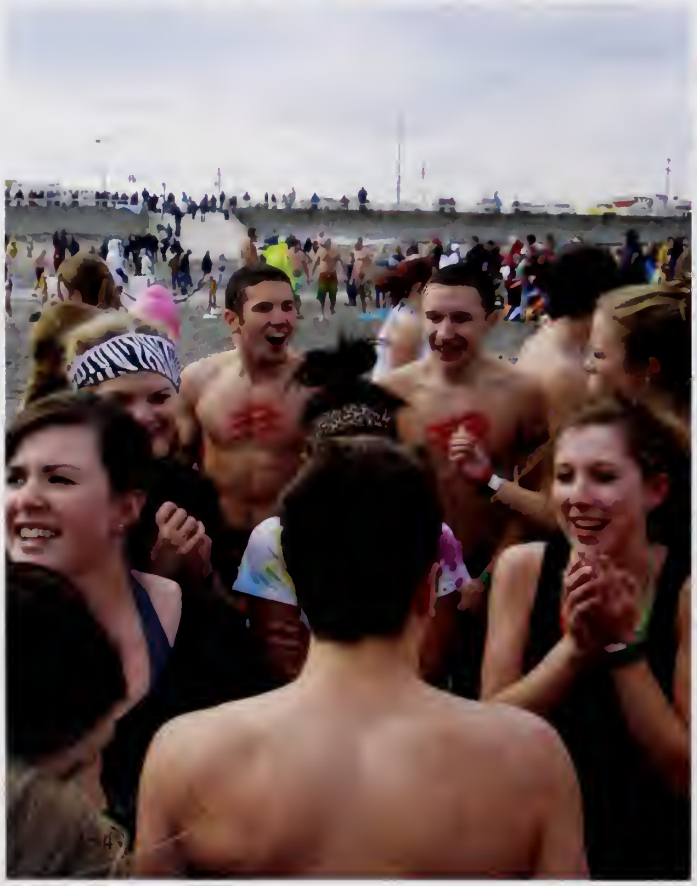

"Welcome to the Jungle"

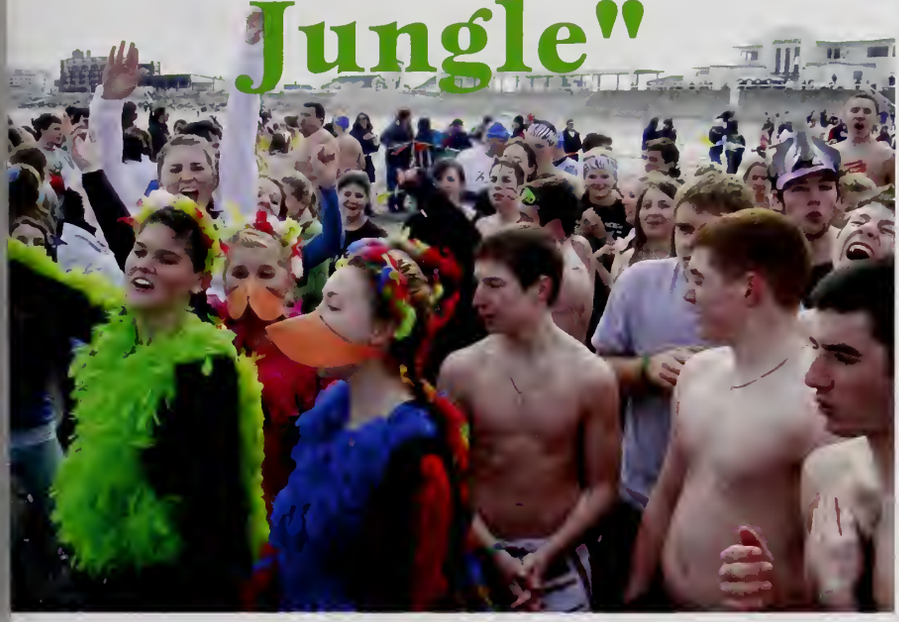

ATTLEBORO Idol

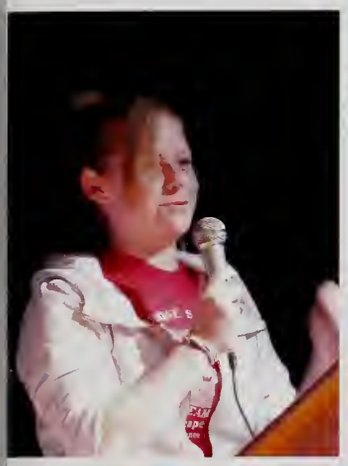

OIDO

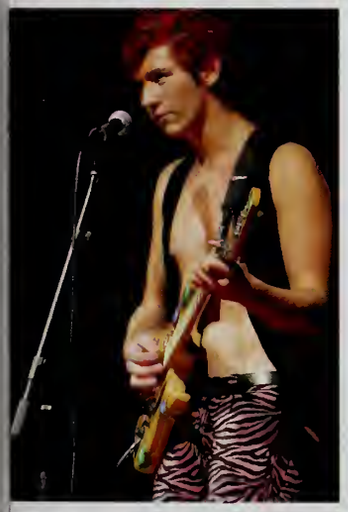

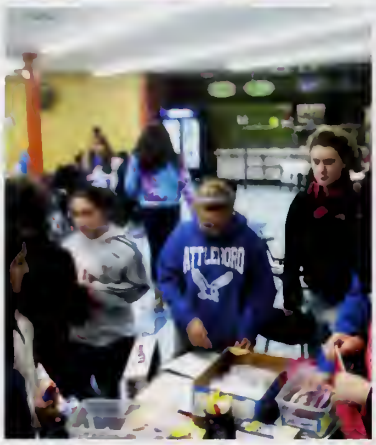

Welcome to
ATTLEBORO
NIKE

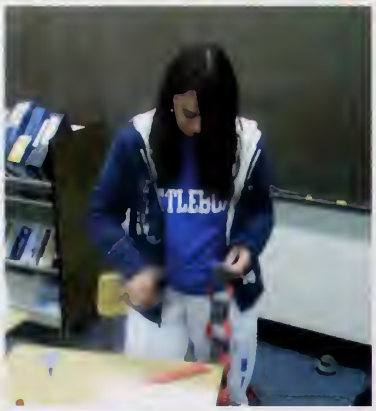

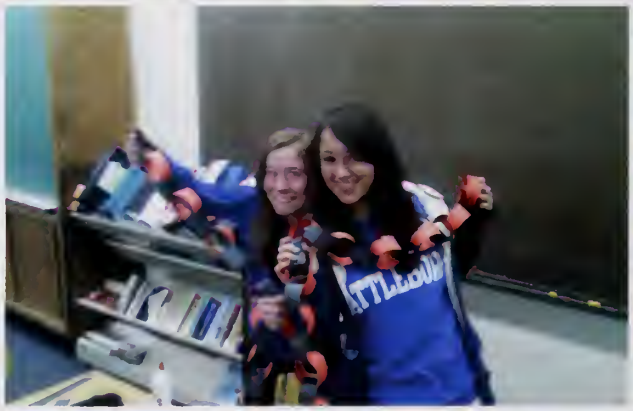

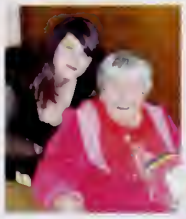

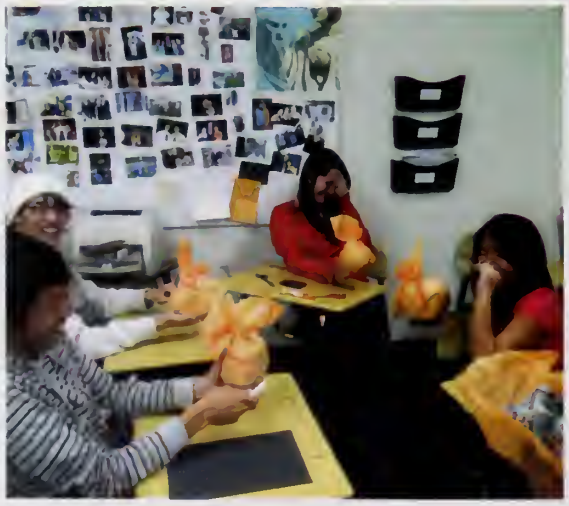

Leo Club

Project UNITE

Project U.N.I.T.E.
Unified Networking Initiative Towards Equality

Project UNITE's purpose is to unify the schools of Attleboro H.S., North Attleboro H.S., and Bishop Feehan H.S., giving everyone a chance to get to know people with intellectual disabilities! Project UNITE works to organize the Special Olympics Day Games, participate in numerous fundraisers, and better our local community!

2011 Special Olympics Day Games Coordinators

Amanda Berthold	Caitlin Murray
Brian Cox	Emily Pelletier
Emily Case	Jackie Sabilla
Steven Gillard	Shannon Walsh
Katie Oliveira	Evan Heller
Angelina Sprague	Sarah Scales
Kelsey Kennedy	Morgan Martini
Amanda Langlois	AJ Lynch
Matt Fyfe	Gabby Mendes

Members of the Executive Board (from left to right)

Gabby Mendes
Shannon Walsh
Evan Heller

Team UP

What is Team UP?

Team UP is an afterschool club for students with and without intellectual disabilities! We try to unite students of all abilities, make new friends, and engage in service projects to benefit others

Co-Presidents

Katie Oliveira and
Gabby Mendes

Executive Board

President - Sheila DaSilva
Vice President - Amy Cao
Corresponding Secretary -Tiffany Cao
Recording Secretary - Jon Giara
Treasurer - Steven Shedd
Advisor - Ms.Nestlen

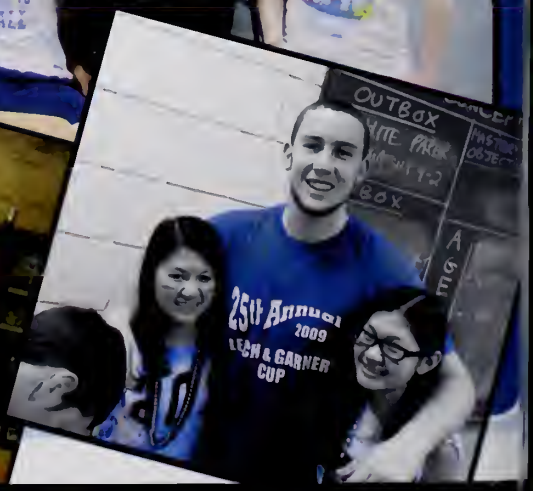

STUDENT COUNCIL

Class of 2012:
President - Robb Braza
Vice President - Steven Shedd
Treasurer - Emily Mayer
Secretary - Nicole Dotzennod
Representatives - Gabriel Amatruda, Brenden Quilty, Lizzie Iadonisi, Paige Elliott, Katelynn Tucker and Tom Ferraro

Class of 2013:
President - Zoe Parker
Vice President - Jon Giara
Treasurer - Robert McCluskey
Secretary - Kelsey Feyler
Representatives - Allison Standley, Stefanie Gentile, Samantha Guinan, Julie Costello, Shelby Cuddeback, Analia Cuevas, Suzanne Gammer, Veronica Bou, Jillian Tully, Amy Tedesco, Monica Perdomo

Class of 2014:
Leah Massiwer, Amanda Alfani, Carlee Russell, Jessica Svendsen

Interact Club:
President - Kayla LaPlume
Vice President - Victoria Wagner
Treasurer - Albert Dumont III
Secretary - Victoria Stadolnik
Representatives - Afoma Okoye, Diana Lam, Suzanne Gammer

Anime Club: President: Tait Sae- Eung, Vice President: Hayley Mollman, Treasurer/Secretary: Ariana Debairos
Emily Lamarre, Kaitlyn Johnson, Maddie Jacobi, Hassan, Taylor McLean, David Thatcher, Kaitlyn Jumpe, Caroline O, AJ Ferraro, Amanda Horton, Saby Rios, Hailey Reed, Christian Ladoucer, Chhany Sam, Laura Barrese, Katie Paul, Olivia Smith, Alison Muenzen, Rachel Guindon, Douglas Tarabolski, Kaitlyn Hull

Art Club: Rachel Dawley, Emelie Bergh, Hailey Reed, Tait Sae-Eung, Afoma Okoye, Ariana DeBairos, AJ Ferraro, Chhanly Sam, Justin Giroir, Rachel Guindon, Sabrina Rios, Renee Gaumanel, Caroline O

Amnesty/Environmental Club:
Co-President: Tyler Chauncy & Jesse Mallon
Vice President: Rebecca Chauncey
Treasurer: Olivia Schroder Secretary: Kristianna Giers
Crystal Adams, Nicole Warren, Danielle Sharples, Mason Ramos, Tait Sae - Eung, Emelie Bergh, Afoma Okoye, Tori Stadolnik, Diana Lam

Skills USA:
Chris Phinney, Robinsson Mendez, Derek Kuffrey, Jordan Gale

National Honor Society:
Vice President: Amy Cao
Treasurer: Jenna Shellard
President: Tiffany Cao
Secretary: Chanpiseth Heng

Drama: Jeremy Fodaski, Stacie St. Louis, Sara Nelson, Tiffany McWilliams, Brianne DeVincent, Julia Levine, Sammy Firestone, Emily Lamarre, Allison Brousseau, Danielle Sharples, Albert Dumont III, Katelyn Tucker, Scott Friedlander, Brie Akers, Megan Cirino, Suzanne Gammer, Andrew Larson, Alyssa Germaine, Danielle Grady, Rachel Dawley, Mike Pratt, Justin Giroir, Kaitlyn Jumpe, Matt Fyfe, Katey Wright, Michaela Seaman, Nicole Warren, Ariana Debairos, Tyler Fernandes, Emily Haynes, Clarissa Dume, Amanda Santos, Doug Tarabolski, Mackenzie Brennan, Chris Heeks, Rachel Guindon, Jake Shanning, Loren Patton, Jessica McAllister, Victoria Wagner, Hailey Reed, Paige Summer

President: Jeremy Fodaski
VP: Stacie St. Louis
Treasurer/Secretary: Sara Nelson
Historian/Librian: Victoria Wagner
Senior Rep.: Jake Shanning
Junior Rep.: Matt Fyfe
Soph. Rep.: Tyler Fernandes
Freshmen Rep.: Mackenzie Brennan

Unexpected Guest

Stone in the Road

Stone in the Road

STAFF

Dana Akins-Adeyemi

Joe Amaral

Deborah Anzlovar

Ivonne Arteaga

Jill Aveiro

Adeline Bee

Amanda-Lynn Bessenaire

Melissa Blais

Thomas Bodge

Mark Bonneau

Carla Bono

Catherine Botsford-Milne

Erin Brady-Lee

Michael Brother

Lisa Buckman

Deborah Buebendorf

Joyce Campellone

Heather Carey

Lori Carless

Larry Carpenter

Denise Chevrette

Matthew Clarke

Judith Collito

Jay Cohen

Stephen Copel

Sandy Copel-Parsons

Joyce Currier

Judy D'attilio

Jacqueline Dasilva

Wendy Dasilva

STAFF

Katherine Depot

Susan Dewey

Kristen Disciullo

Sandra Dourado

Jeanne Dyer

Susan Edmonds

Sally Eosefow

Bob Feinberg

Kendra Fernandes

John Ferrigno

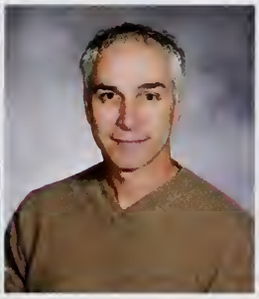
John Ferrigno

Danielle Fluehr

Susan Fortin

Robin Frank-Rininsland

Nancy Freeman

Florence Gabaude

Karen Gallagher

Anthony Gallucci

Patti Gamboa

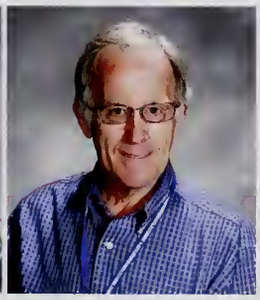
Bert Gardner

J. Terence Gayton

Hank George

Cher Gervais

Joanne Ginalski

Tammy Gingras

Gail Girouard

Jyotsna Goel

Kevin Gorman

Robert Hale

Arthur Hapenny

STAFF

Jim Hawkins

Doug Heal

Maryellen Hinten

Eileen Homen

Mark Homer

Gary Hyman

Lauren Jackson

Karin Johnson

Cathy Kaiser

Benjamin Kelley

Nancy Krieger

Sharon Lamoureux

Susan Lamoureux

Nicole Lane

Terri Larose

Julie Little

Gail Loiselle

Valerie Lowell

Allen Makepeace

T.J. Maynard

Dashamir Mezini

Elizabeth Mitchell

Ann Montagano

Rosemary Mulhern

Gary Nelson

Colleen Nestlen

Karen Pereira

Peter Pereira

Stephen Perry

Shelton Pierce

STAFF

Laurie Podesta

Janet Poor

Melissa Poyet

Thomas Rainey

Christine Ravesi-Weinstein

Kelly Reed

Tobey Reed

Bill Reilly

Rebecca Richard

Tim Richmond

Sheila Rosa

Gladys Rotenberg

Elisabeth Rusling

Steve Santos

Darbie Sawyer

Margaret Schneider

David Seavey

Barbara Senna

Susan Sherck

Kelly Shimel

Donna Shirman

Meredith Silva

Jean Simoni

Patricia Smith

Karen Spina

Janet Stott

Janet Stott

Erin Sullivan

Peter Tarsi

Nancy Tella

STAFF

Jennifer Thibodeau

Brian Thomsen

Martin Tighe

Jan Toner

Timothy Traut-Savino

Denise Trudeau

David Turinese

Brian Warburton

Glenn Weidner

Ari Weinstein

Alan Weintraub

Deanna Wells-Scott

Robert Westwater

Patricia Winter

Janet Womack

Principal
Jeff Newman

CTE Director
Terry Gayton

Assistant Principal
David Sawyer

Assistant Principal
Elizabeth York

JUNIORS

Brianne Akers

Brianna Almeida

Luis Alvarado

Gabriel Amatruda

Matthew Anderson

Nicole Angelini

Irineia Araujo

Brianna Arruda

Samantha Arseneault

Niccole Astrofsky

Matthew Auger

Maverick Avila

Brandon Azevedo

Kevin Bacchiocchi

Mercy Badoe

Norman Baker

Katherine Barlow

Laura Barrese

Adam Battista

Jeremiah Bayona

Britney Bazile

Jessica Beaudet

Taylor Beaulieu

Nathan Becker

Robert Beeton

Taylor Beland

Breanna Belanger

Joshua Belcher

Joshua Benoit

Seth Benson

CLASS OF 2012

Amanda Berthold

Lori Bird

Taylor Blackman

Nicholas Blanchette

Yolanda Boateng

Anthony Bojorquez

Rebecca Bonenfant

Matthew Borgellas

Savannah Boyle

Emily Bray

Robert Braza

Corinn Brogan

Allison Brousseau

Allison Brunelle

Jadali Burgess

Jennifer Burns

Brittney Burt

Keny Buruca Flores

Evan Caldwell

Darian Calverley

Adam Capar

Ryan Carello

Jakob Carlson

Nieves Carrera

Aaron Casavant

Emily Case

Elijah Casey

Christopher Catalano

Steven Cataldo

William Cathcart

CLASS OF 2012

Heather Catri

Tyler Champagne

Tori Chapman

Saba Chaudhery

Michael Chenard

Lauren Cheney

Chanraksmey Chey

Zachary Chicoine

Marina Ching

Ryan Chipman

Kayla Choberka

Stephen Choiniere

Sambath Chou

Alexander Christensen

Kyle Clark

John Clifford

Thomas Clifton

Monica Contreras

Brian Cook

Jacey Copes

Alexis Cotto

Sean Coughlin

Ruby Courchesne

Brian Cox

Nickolas Crawley

Jakob Creighton

Michael Cronin

Connor Cryan

Ana Cueva

Kevin Cutler

JUNIORS

Christina D'aguanno

Ambra Dailey

Sean Daley

Sean Darnell

Zachary Davis

Jetra Deang

Sarah Decosta

Brendan Degrafft

Christopher Dejoinville

Mitchell Demoura

Ryan Derose

Chantelle Deslauriers

Kaylee Desper

Lindsey Desrosiers

Amy Devincent

Jeffrey Diciaccio

Kari Dimarzio

Andrew Dion

Courtney Dixon

Erin Donohue

Nicole Dotzenrod

Desiree Duphily

Samantha Durant

Martha Durex

Cierra Durrick

Krissna Eam

Amanda Eddy

Stephen Edmonds

Zachary Edwards

Brooke Eklind

JUNIORS

Peter Elbaba

Paige Elliott

Hannah Em

Tyler Eno

Steven Escobar

Matthew Estey

Ariana Faison

Mackenzy Farrell

Justin Farris

Michael Fellini

Thomas Ferraro

Amanda Ferzoco

Sammantha Firestone

Nicholas Flinkfelt

Karoly Fodor

Ethan Fontaine

Krysta Fontaine

Jacob Fuller

Ethan Fullerton

Madeline Fullerton

Matthew Fyfe

Jordan Gale

Michael Ganss

Oliver Garcia

Kyle Gensler

Jorge Geronimo

Jennifer Gerrity

Olivia Gerzabek

Alison Gilardo

Stacy Gillard

CLASS OF 2012

Steven Gillard

Justin Giroir

Courtney Girouard

Danesha Gooding

Andrew Greaves

Shauna Greenleaf

Joseph Grenon

Dylan Grieve

Gemini Griffin

Joshua Guinan

Deanna Guindon

Kyle Guindon

Tyler Hall

Eric Harris

Joseph Harris Jr

Brandon Hayes

Droslynne Hebard

Christopher Heeks

Readar Heng

Samuel Hernandez

Elizabeth Hill

Amanda Hosford

Kevin Hosford

Benjamin Howard

Zachary Howard

Ryan Howe

Zachary Howe

Dennis Huang

Elizabeth Iadonisi

Anjam Iftikhar

CLASS OF 2012

Raymond Ivey

Brandon Jarousky

Erica Jewett

Christopher Johnson

Crystal Johnson

Afolabi Jolaoso

Daniela Jordan

Antony Karanja

Jeremy Kelly

Jillian Kelly

Ryan Kheng

Gage Killion

Erica King

Samantha King

Brittney Kisamore

Cole Kleber

Amanda Kopiec

Joseph Kovalski

Derek Kuffrey

Christopher Labrie

Blake Lacasse

Christian Ladouceur

Melissa Ladouceur

Emily Lamarre

Ashley Lameiras

Allissa Lane

Victoria Lane

Amanda Langlois

Andrew Laperche

Andrew Larson

JUNIORS

Laurica Lasala

Rocco Lavita

Matthew Leblanc

Devyn Lee

Nicole Lee

Ellisandra Leon

Michelle Leon

Dylan Letourneau

Bosbelli Leveron

Julia Levine

Jesse Lindsay

Tyler Lindsey

Andrew Luciano

Craig Lussier

Paige Lynch

Derick Macedo

Samantha Machado

Lisa Maher

Magdalena Maliniak

Casey Malo

Emily Malone

Kaitlyn Manlove

Matthew Marcoccio

Erin Markham

Nicole Marston

Troy Martins

Jenna Maslen

Sarah Massiwer

Cody Maston

Emily Mayer

JUNIORS

Jenni McDonough

Elliot McKearney

Nicole McKearney

Colleen McKenna

Jake McKinnon

Kevin McNamara

Melissa McNulty

Tiffany McWilliams

Amber Mello

Steven Mello

Robinsson Mendez

Alexis Mercier

Evan Mercier

Nicole Messere

Samantha Milward

Kyle Mocker

Jason Moehle

Logan Moitoso

Jeremy Monast

Bryan Montano

Vanessa Montoya

Brandon Mooney

Brian Morales

Sadie Moreau

Alicia Morel

Shanice Morgan

Jennise Morin

Zachary Morrison

Mekayla Murphy

Caitlin Murray

CLASS OF 2012

Sara Nelson

Jordan Nephew

Mitchell Nixon

Phillip Nixon

Michael Nolette

Tyler Norman

Linda Nourm

Eva Nuahn

Casey O'melia

Marvin Ojiambo

Devon Oliveira

Katie Oliveira

Ryan Olmo

Watson Oscar

Ashley Osorio

Alyna Oul

Emily Paine

Courtney Panasuk

Michael Paquette

Danielle Paquin

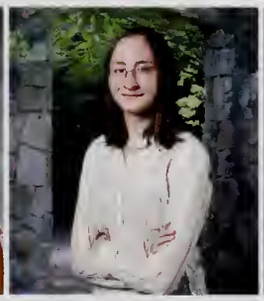
Jordyn Pare

Bhaumik Patel

Christopher Patrick

Alayna Pawlowski

Jennifer Peck

Samuel Peck

Michael Pelland

Alexander Penagos

Alexandra Penney

Xavier Peralta

CLASS OF 2012

Derek Pereira

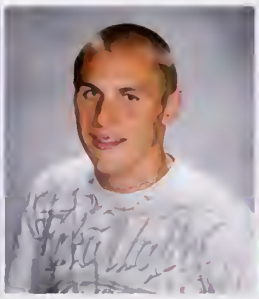
Justin Perry

Lindsey Perry

Reed Perry

Drew Petersen

Nysay Phan

Christopher Phinney

Seth Pinette

Sarah Pinto

Kevin Portillo

Angela Pospisil

Nicole Pospisil

Kimberly Qualter

Brenden Quilty

Sarah Randall

Michael Reardon

Walter Recinos

Anthony Reed

Michael Regan

Jacob Reynolds

Rafael Rios

Sabrina Rios

Neish Rivera

Danica Rocha

Nicholas Roderick

Jenna Rodrigues

Moses Rodriguez

Kenneth Rogan

Brian Rogers

Shawn Rohen

JUNIORS

Steven Ross

Emily Roveto

Freddy Roy

Fasvim Ruano

Rafael Ruano

Raymond Russas

Melanie Ryder

Jacqueline Sabilla

Jennifer Saing

Kayla Sanders

Deisy Sandoval

Jeffrey Schramm

Rashayna Seney

Yasmeen Shamsiddeen

Brittany Shea

Dillon Shea

Karly Shea

Steven Shedd

Kelsey Sheehan

Justin Silva

Stacey Silva

Corey Simao

Christopher Simoneau

Alicia Snowman

Dylan Soulard

Jonathan Sousa

Brian Souza

Kayla Souza

Daniel Souza Jr

Joshua St Cyr

JUNIORS

Daniel St Pierre

Victoria Stadolnik

John Stephen

David Sullivan

Jacob Sullivan

Brianna Swierk

Rebecca Swierk

Douglas Tarabolski

Amanda Terreault

Tia Thibodeau

Sean Thornhill

Naidin Ticas

Samy Tingue

Johnathan Titus

Kyle Titus

Stephanie Titus

Evan Toomey

Coralitaylis Torres

Stephanie Touchette

Shannyn Tracey

Megan Tracy

Heather Trask

Katelynn Tucker

Sreykeo Tum

Viriya Uon

Dylan Vaillancourt

Henry Velasquez

Talitha Vidinha-Alonzo

Ashley Viens

Gabriel Viens

CLASS OF 2012

Chad Vignoni

Thomas Wade

Danielle Walker

Christopher Walsh

Peter Walsh

Zachary Welch

Cleveland White

James Whitis

James Wilson

Alyssa Winbourne

Hailey Winz

Watson Yerm

Samantha Yin

Sareena Yin

Juniors

SOPHOMORES

Michael .

Joseli Acevedo

Crystal Adams

Joshua Adams

Cristian Aguilera

David Aguirre

Edras Aguirre

Andrew Ahern

John Alden

Jesmani Alicea

Tyler Allard

Adrian Amatruda

Braden Anderson

Ryan Andrade

Allyson Andrews

Kamoy Andrews

Katerina Andrews

Samantha Annesi

Kyle April

Brandon Aronne

Haley Arsenault

Megan Aspinwall

Adam Bacchiocchi

Roberto Baez

Shawn Bailey

Mackenzie Baker

Shannon Bambery

Tyaisha Baptista

Thomas Barrett Jr

Tania Barzola Amante

CLASS OF 2013

Corey Beaupre

Breonna Beauvais

Anthony Bement

Jayson Bennett

Bernadette Benoit

Corey Benson

Alianna Bercier

Stephen Bergevine

Julia Bergh

Natalie Bergh

Sereina Bettencourt

Kalyn Bishop

Sara Blackwell

Trea Blair

Danielle China Bone

Veronica Bou

Amanda Boudreau

Joseph Bozzo

Matthew Brinard

Kayla Brodeur

Joshua Brogan

Andrew Brouwer

Audrey Brouwer

Mary Brule

Emily Bury

Katherine Bushey

Ryan Byrnes

Frank Cadle

John Caffin

Michael Callahan

CLASS OF 2013

Kayla Camara

Alexis Cardona

Elisabeth Carley

Mia Carriuolo

Anthony Casadonte

Morgan Casalie

Brent Casavant

Philip Case

Christopher Catri

Kristen Caulfield

Shadi Chalhoub

Jared Chaput

Bethany Charron

Kristen Charron

Brandon Cheney

Felicia Choiniere

Christina Chokbengboune

Chansivandeth Chum

Jose Cintron

Megan Cirino

Jordan Coburn

Michael Coelho

Alyssa Cokonis

Hailey Colbert

Jesse Coleman

Ashlyn Collins

Freda Collins

Ashley Concul

Angela Cook

Ashley Corbett

SOPHOMORES

Nicholas Corbett

Thomas Corrigan

Brittany Corsi

Julie Costello

Rachelle Cote

Casey Cotter

Ryan Crocker

Alexander Crory

Shelby Cuddeback

Analia Cuevas

Sean Curran

Nicholas Dacosta

Shauna Danforth

Alyssa Dasilva

Bryan Davis

Colton Davis

Dylan Deamaral

Ariana Debairos

Jeremy Decosta

Nicholas Demers

Thomas Depippo

Danielle Derose

Caitlin Desvergnes

Nicholas Dipanfilo

Ryan Donovan

Craig Dore

Zachary Dragun

Keith Drucker

Eric Drummey

Clarissa Dume

SOPHOMORES

Alexander Dumoulin

Branden Dumoulin

Christine Dunkley

Katelyn Dunphy

Abraham Eid

Sophia El Masri

Jasmine Ellis

Nevin Esperian

Amanda Ethier

Matthew Farmer

Katie-Lynn Ferdinand

Brandon Fernandes

Tyler Fernandes

Casandra Ferreira

Kelsey Feyler

Matthew Finn

Kelsey Fitzpatrick

James Flaherty

Armani Flores

Nicole Flores

Chance Flower

Isabel Flynn

Courtney Foley

Hannah Fontaine

Matthew Forrest

Cody Freeman

Christian Frisell

Hanna Fritz

Kleber Fukamizu

Sarah Fyfe

CLASS OF 2013

Elena Galindo

Kelsey Gallant

Alexandra Gamache

Gina Gamache

Suzanne Gammer

Jeremy Garner

Megan Gates

Jacob Gaudet

Helena Gay

Tanya-Gay Geddes

Stefanie Gentile

Jonathan Giara

Brian Ginn

Desiree Glidden

Gregory Glynn

Justin Golden

Stephen Gookin

Joshua Gordon

Devin Gorman

Grant Gorman

Johnathon Gray

Brant Greenleaf

Meaghan Greve

Samantha Guinan

Andrew Gulino

Stephanie Gulliver

Alexa Gustafson

Samia Habib

Kyle Halben

Richard Hall

CLASS OF 2013

Jared Harris

Sean Harvey

Eric Haselton

Lindsey Hawes

Cassandra Hayden

Emily Haynes

Benjamin Heller

Brandon Hem

Ryan Henry

Rosa Herrera

Uziel Herrera

Kory Higgins

Logan Higgins

Brandi Hoard

Brianna Hochwarter

Carissa Holden

Ryan Holske

Brian Horan

Anissa Horton

Madison Houle

Tiffany Hoyt

Linda Huynh

Denise Iadonisi

Kyle Jackson

Andrea Jenne

Alexandrea Jenson

Meghan Joyal

Lewis Kass

Joseph Kelley

James Kelly

SOPHOMORES

Chad Keniston

Kelsey Kennedy

Samantha Kerrins

Heidi Kruja

Amelia Lacourse

Michael Laferriere III

Christina Lam

Diana Lam

Kevin Lamond

Ryan Laplante

Alexis Lapointe

Taylor Larson

Alain Laurent

Allison Lavoie

Nicholas Lavoie

Paula Leal Funes

Kelsea Leblanc

McKenzie Leek

Zachary Lefort

Mallorie Legault-Barth

Kevin Leger

Corey Lemay

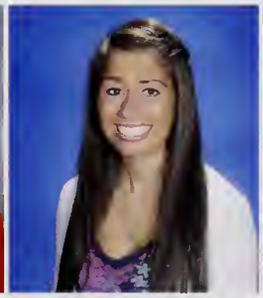
Ashlyn Lemieux

Nicholas Lentini

Rachael Lentz

Austin Levesque

Jessie Levis

Lindsay Lima

Makaila Lombardy

Deisy Lopes

SOPHOMORES

Diana Lopez

Madisyn Lozanski

Justin Lucier

Kim Lussier

Michael Lynes

Dominik Machado

Peter Magliozzi

Andrew Maguire

Steven Mak

Jessica Manchester

Sydney Marchand

Jeffrey Marcure

Cotey Martinez

Morgan Martini

Caitlyn McCarron

Brittany McCasland

Kelsey McCauley

Robert McCluskey

Margaret McCrosson

Tyler McDonald

Ryan McElroy

Colleen McNulty

Brittney Medas

Makayla Medeiros

Brian Melfie

Brandon Men

Neyma Mendes

Alissa Mercer

Cameron Michienzi

Jacklyn Middleton

CLASS OF 2013

Casey Milne

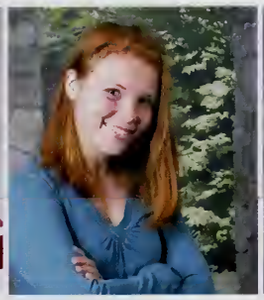
Bethanne Milton

Talha Mirza

Dalila Molina

Zachary Mollman

Allison Monaghan

Katie Moore

Sandi Morales-Valdez

Meridith Moreau

Katelyn Morel

Timothy Morin

Jake Mulcahy

Carlos Muniz

Carlos Muniz

Ryan Murray

Samuel Murray

William Murray

Nadia Nasah

Alex Nazare

Caitlin Neathery

Malisa Nguyen

Kazzandra Nieves

Matthew Nordberg

Jay Norton

Jason O'brien

Katrina Ogden

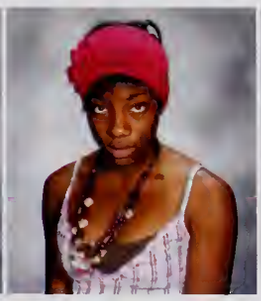
Afoma Okoye

Oladipo Olaogun

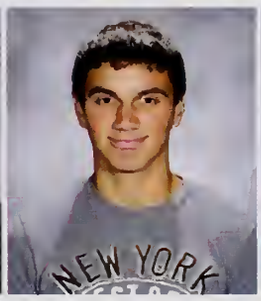

Paul Oliveira

Abigail Oliver

CLASS OF 2013

Ricky Or

Eric Ouellette

Jordan Palermo

Justine Palermo

Ryan Papargiris

Samuel Paquette

Carly Paras

Kurtis Parker

Zoe Parker

Kevin Patel

Tushar Patel

Monica Perdomo

Alyssa Pereira

Brittney Pereira

Zachery Pereira

Allyssah Pfeil

Andrew Pham

Champa Phan

Noah Phelps

Ashley Phipps

Katelyn Phipps

Marissa Plante

Tyler Pompei

Spenser Powell

Kayla Presbrey

Hailey Prew

Bridgette Proulx

Ashley Provencal

Lesly Ramirez

Ashley Randant

SOPHOMORES

Jonathan Reading

Dylan Reis

James Reis

Devinrose Reynolds

Jared Ricci

Patrick Rice

William Ringler

Emmanuel Rios

Austin Robichaud

Alyssa Robinson

Briana Robitaille

Kimberlyn Roche

Sean Rogers

Joseph Rosa

Tina Ross

Lyndsay Roy

Oscar Ruiz

Tanya Russell

Paulo Salgueiro

Christopher Salley

Chhanly Sam

Brian Samayoa

Rubeena Sameja

Charles Sampson

Amanda Santos

Sivanthol Sar

Geoffrey Sargent

Amanda Schramm

James Schultheiss

Emma Schwetz

SOPHOMORES

Michaela Seaman

Gina Semple

Victoria Semple

Danielle Sharples

Kelsey Shepard

John Silva

Ryan Silva

Zachary Silva

Jacob Slattery

Alexandria Smith

Trevor Smith

Chinny So

Jennifer Sosa

Anthany Soto

Jonathan Sprenger

Kefvens St. Cyr

Allison Standley

Ivy Stanley

Thomas Staples

Jeffrey Still Jr

Paige Sumner

Matthew Sylvestre

Emma Szczesny

Samantha Tavares

Amy Tedesco

Jessica Teixeira

Kirsten Terrien

Bryanna Thorpe

Kellie Thy

Cameron Titus

CLASS OF 2013

Andrew Toczko

Kevin Toczko

Ryan Torngren

Korialis Torres

Charlese Townes

Connor Tully

Jillian Tully

Sopheak Tum

Alex Tundel

Belkis Urrutia-Amaya

Amber Vaillancourt

Eric Vicente

Adi Vidal

Samantha Viera

Laura Vincent

Sarah Vincent

Christopher Viveiros

Kelsey Wagner

Shanley Walker

Jessica Wall

Nicole Warren

Sebastian Wassmer

Alexis Werner

Samantha Whitney

John Willard

Samantha Wnuk

Madeline Wood

Adam Woodhead

Erin Woodhead

Katelynne Wright

CLASS OF 2013

David Yarboro

Darien Young

Samir Yusuf

Samantha Zabel

Robert Zielinski

SOPHOMORES

PINK

13

FRESHMEN

Emily Adame

Benjamin Akers

Alexandra Akinyemi

Ashley Albrecht

Amanda Alfani

Alejandro Alicea

Jacob Allard

Tyler Anderson

Saira Aquino

Christine Arseneault

Erynne Arvisais

Patrick Aucoin

David Austin

Owen Bacchiocchi

Kristian Backe

Nathan Bailey

Ryan Bailey

Melina Baker

Wyatt Baker

Courtney Bannister

Jonathan Barbosa

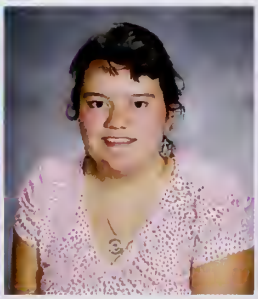
Laura Barradas

Daniel Batista

Alexandra Bazile

Stanley Beaubrun

Alec Bechtel

Evan Bechtel

Brandon Becker

Brandy Belanger

Riley Benoit

CLASS OF 2014

Ciaran Best O'donnell

Jonathan Birmingham

Lauren Bizier

Andrew Blackader

Amanda Blackinton

Jacob Blackinton

Rachel Blackwell

Kaysie Blair

Kyle Blanchette

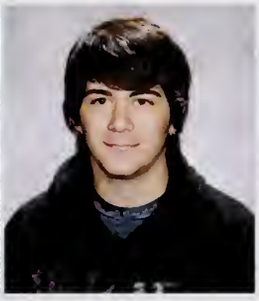
Joshua Blessing

Ashley Bojorquez

Cyle Bollans

Vangel Borden

Joseph Boswell Jr

Ryan Bowen

Mitchell Brasher

Matthew Bray

Mackenzie Brennan

Christian Bridges

Brandon Bristow

Thomas Brodeur

Austin Brown

Nicco Bruno

Haley Buono

Erin Burke

Thomas Burns

Stephen Burrell

Allison Cameron

Kassandra Caminero

Andrew Campion

CLASS OF 2014

Lindsey Campion

Shana Candelet

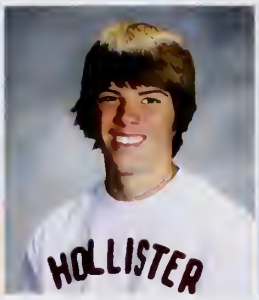

Michael Cannata

Timothy Cao

Emily Capar

Giovanni Carcamo

Andrew Carello

Samantha Carley

Laura Case

Megan Cassidy

Jordes Castro

Matthew Chadbourne

Artrelle Charles

Chetarra Charles

Saqib Chaudhery

Rebecca Chauncey

Nathan Childs

Brandon Clark

Malique Clark

Elizabeth Clifton

Sarah Coakley

Jeremy Cokonis

Nathan Colby

Nathan Collito

Emily Conley

Thomas Copithorne

Ryan Corneau

Robert Coughlin

Lionel Couturier

Thomas Cox

FRESHMEN

Charles Crane

Courtney Crawford

Melissa Crossman

Alysha Cummings

Luna Currie

Jaclyn D'aguanno

John Daley

Patrick Daley

Brian Darling

Samantha Dart

Ashley Dasilva

Hannah Davis

Kaitlyn Davis

Joseph Deiratani

Haylee Deluca

Jeremias Delvalle

Darren Demoura

Cody Deoliveira

Alyssa Dequattro

Thomas Desrosiers

Daniel Devlin

Jasmine Dias

Zachary Dias

Meghan Difiore

Blake Dion

Roxana Donis

Patrick Drew

Chyanne Drinkwater

Shawn Duarte

Aidan Dubeau

FRESHMEN

Trevor Dumont

Patrick Dunn

David Duquette

Tyler Dutremble

Juan Echeverria

Benjamin Edson

Christian Elliott

Matthew Errington

Genesis Espinoza

Lee Evans

Cameron Farrell

Michael Farrell

Heather Faulkner

Thomas Ferdinand

Tonya Fernandes

Chelsea Ferreira

Katie Figura

Kira Fitton

Tyler Flanders

Beverly Fleury

Max Fokin

Patrick Foley

Chelsea Fontaine

Trenten Fontaine

Nicholas Ford

Justin Fowler

Evalina Francisco

Scott Friedlander

Madison Fulton

Rachael Furlong

CLASS OF 2014

Marcus Garnes

Terrance Gathers

Justin Gaudreau

Renee Gaumond

Oliver Gemba

Austin Genannt

Alyssa Germaine

Nicole Giannitelli

Kristianna Giers

Rachel Gilardo

Jacob Gill

Allyson Gingras

Kyle Gordon

Danielle Grady

Kimberlee Gray

Ashley Greenleaf

Haley Grenier

Eoin Grimes

Rachel Guindon

Chada Hach

Shane Halben

Karissa Hand

Meghan Handy

Noelle-Marie Harrington

Samuel Harrington

Shannon Harris

Devin Harrison

Alexa Harvey

Dylan Haun

Alexis Hayden

CLASS OF 2014

Jacqueline Hayward

Chansakada Heng

Marymar Hernandez

Zury Herrera

Chanda Heung

Katelyn Hickey

Joshua Hicks

Matthew Hodges

Melissa Holbrook

Rachel Holmes

Scott Honeycutt

Colin Hood

Anastasia Hooten

Amanda Horton

Kayla Houle

Jerry Huang

Kaitlyn Hull

Ethan Hurd

Cameron Hutcheon

Christopher Hutcheon

Kristin Infante

Kevonn Ivey

Madeline Jacobi

Kristine Jakes

Zachary Jakes

Erin Jette

Jemimah Johnson

Kaitlyn Johnson

Kacey Jolly

Tara Joseph

FRESHMEN

Leo Joubert

Kaitlyn Jumpe

Phillip Kadek

Allison Kane

Melisa Keene

Elliott Kelly

Charlotte Kerwin

Nyingesi Kinkoue-Poufong

Paige Kirby

Paige Kirby

Joseph Kisamore

Steven Knox

Tyler Kovalski

Jordan Kozaka

Ryan Kozma

Zachary Kuse

Evan Lacasse

Taylor Lacourse

Devon Lamarre

Maxwell Lancaster

Kristen Lane

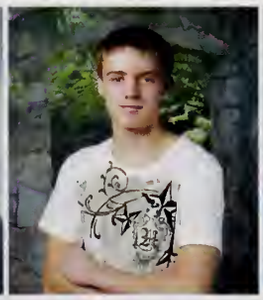
Craig Langevin

Richard Lapalme

Steven Lapalme

Brianna Laplume

Zachary Larkin

Jared Lee

Ronald Lee

Samuel Lemus

Stephanie Leon

FRESHMEN

Rachel Letourneau

Marc Lincoln

Thomas Lincoln

Matthew Lindsey

Devin Logie

Marcus Lopes

Darvin Lopez

Michelle Lovering

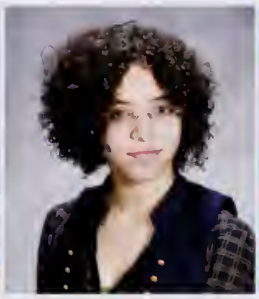
Julia Lubiner

Kaela Lumbra

Brian Lussier

Benjamin Lynch

Scott Mace

Jordan Machado

Nicholas Machado

Eric Machowski

Madison Mackenzie

Mike Macleod

Raechel Maddock

Rebecca Maghakian

Ryan Maghakian

Mahukh Malire

Dakota Mammoli

Rachel Marcoccio

Jessica Marcure

Ashley Mareira

Kevin Markham

Kelsey Marshall

William Martindale III

Cristian Martinez

CLASS OF 2014

Keilli Maskell

Leah Massiwer

Tyler Matrone

Olivia Mayer

Benjamin McAndrews

Andrew McCall

Tyler McCarthy

Jordan McDonald

Miranda McGowan

Jarred McKearney

Matthew McKearney

Ashley McKeown

Taylor McLean

Renee McNary

Daniel Medeiros

Taylor Meehan-Hoo

Danielle Melfie

Paula Meneses

Kyle Mercier

Cameron Merritt

Danielle Messere

Amy Millhollin

Samnang Mith

Autumn Moitoso

Joseph Mon

Cody Monse

Melissa Montoya

Edgar Morales

Patrick Moran

Joseph Moreau

CLASS OF 2014

Sandra Moreno

Derek Morin

Luke Morrison

Kenneth Morton

Matthew Mousseau

Alison Muenzen

Kyle Murphy

Hunter Murrant

Kelsey Naismith

Mamanding Nasso

Thomas Nelson III

Avinoam Nerenberg

Nathan Newton

Shawn Nguon

Jessica Nguyen

Gartay Nuahn

Megan Nye

Caroline O'brien

Keenan O'melia

Samuel O'neill

Allyssa O'toole

Manuel Oliva

Sebastian Olivier

Emily Ortega

Adonis Ortiz

Markenson Oscar

Donovan Otts

Christopher Pacheco

Kade Page

Miguel Palmer-Fontes

FRESHMEN

Jason Panicci

Erica Parenteau

Sara Pariseau

Mackenzie Parker

Shira Pascal

Riddhi Patel

Kevin Patton Jr

Katherine Paul

Megan Pedro

Emily Pelletier

Christopher Pereira

Luis Pereira, Jr

Kenny Perez

Zeily Perez

Cameron Perkins

Emily Pierce

Devon Place

Brandon Pleas

Angela Porrazzo

Dario Portillo

Edwin Portillo

Randy Portillo

Corey Pouv

Kerry Pratt

Jessica Priesing

Brent Proulx

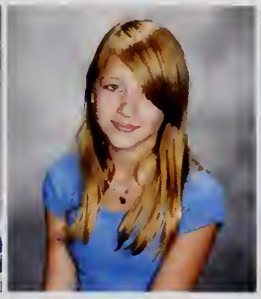
Megan Pulster

Katelyn Qualter

Dominique Quinter

Cristian Ramirez

FRESHMEN

Mason Ramos

Mariah Ramsay

Alex Rao

Shawn Reardon

Christopher Recinos

Hailey Reed

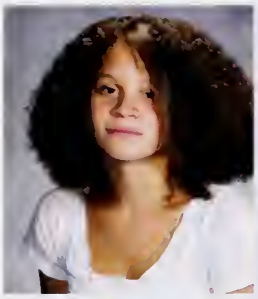
Brianna Reis

Anna Ribeiro

Cameron Richard

Hannah Richardson-Cottuli

Chad Rivello

Michael Rivera-Corretjer

Ryan Robertson

Brittney Robey

Alisha Rockett

Brittany Rodrigues

Janessa Rollins-Santos

Tayla Rose

Rebecca Ross

Joseph Russas

Carlee Russell

Shannon Ryder

Kimberly Salguero

Richie Sam

Nafisa Sameja

Michael Sands

Henry Santarpio

Diana Sar

Michael Savard

Heryjane Saytili

CLASS OF 2014

Olivia Schroder

Shelby Schulz

Alexandra Scialdone

Kevin Semple

Rachana Senghirann

Gina Setaro

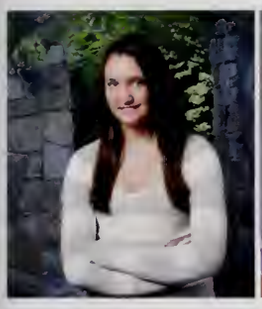
Melissa Sheehan

Eva Shuman-Distasio

David Sidman

Connor Silva

Danielle Silva

Melanie Silva

Samantha Silva

Dara Sim

Nakia Simas

Danell Simpson

Johnny Simpson

Krystian Skiba

Hannah Smith

Olivia Smith

Angelina Soeu

Matthew Solarczyk

Dilan Soni

Sayda Sor

Kenneth Souza

Ann Spence

Tristian Spomer

Angelia Sprague

Sopheap Srey

Alexandra Stadolnik

CLASS OF 2014

Rachel Stevens

Zachary Stpierre

Alexandrea Suarez

Mackensie Sullivan

Jessica Svendsen

Cameron Sweeney

Christopher Tangney

Travis Tanguay

Samuel Tepper

Brandon Tetu

Preyas Thakkar

David Thatcher Jr

Brennah Theroux

Katherine Therriault

Madison Thomas

Samantha Tingue

Alanis Tirabassi

Julia Torres

Abigail Ulbrich

Devan Un

Drew Vaillancourt

Rachel Vance

Malis Vann

Jenna Vargas

Cristian Veloz

Katherine-Louise Verdan

Keely Viau

Anthony Vieira IV

Noah Vincins

Chelsea Viveiros

FRESHMEN

Haley Wade

Harry Walsh

Shannon Walsh

Timothy Walsh

Johanna Ward

Paul Warmington

James Warren

John Webb

Shannon Webb

Ryan Welch

Brianna Wetherell

Alexis Whitmarsh

Mitchell Whittingham

Andrew Wilkins

Aaron Williams

Michael Williams

Darell Williams-Joyner

Alex Wood

Owen Wright

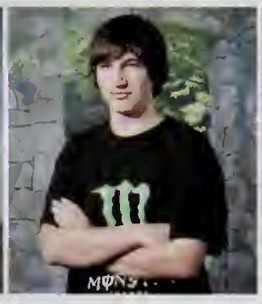
John Wynn

Michael Young

Best wishes class of '11!

Your official photographer

Melino Photo

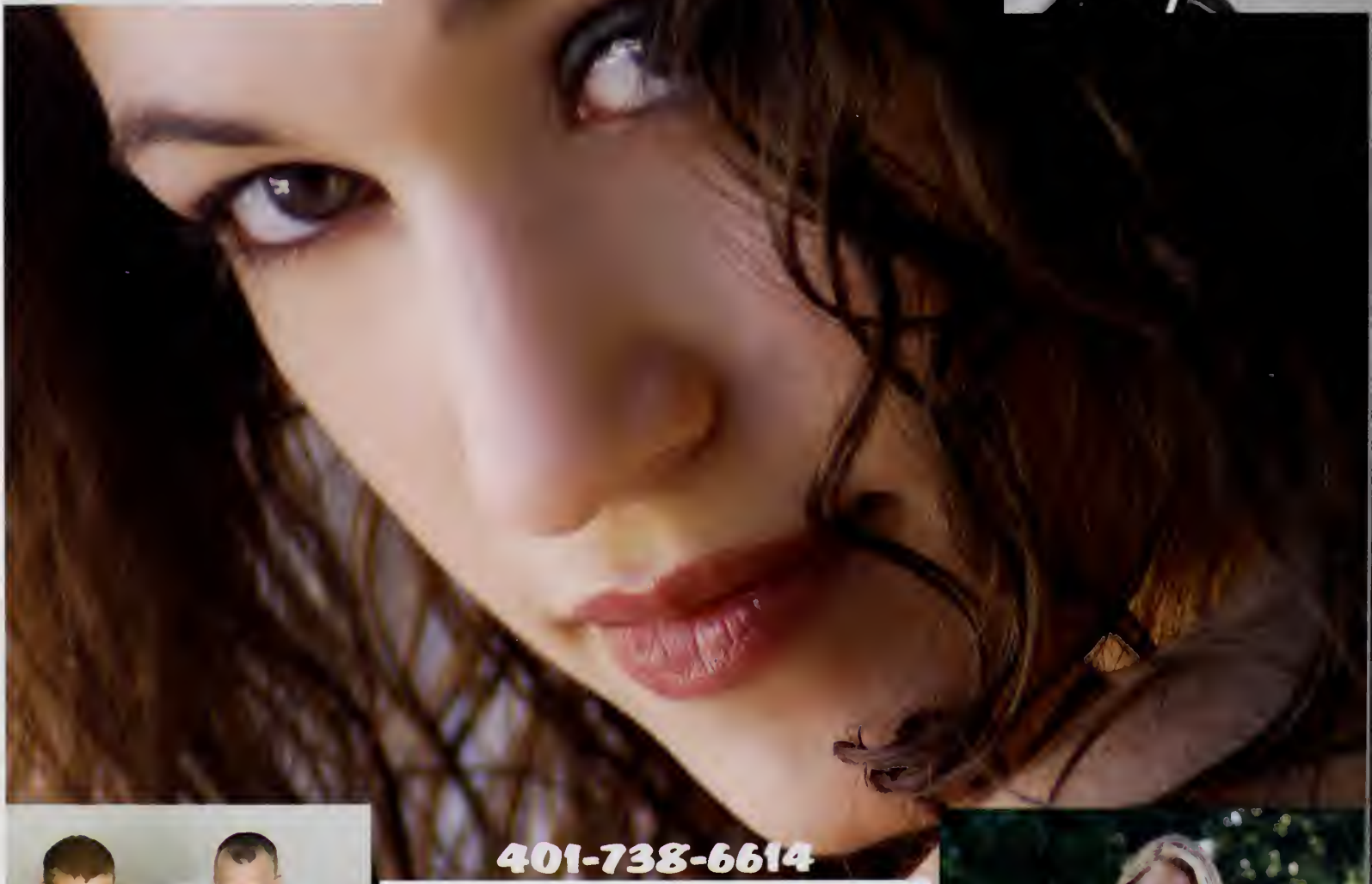

401-738-6614

Expect the Extraordinary

711 Park Street
Attleboro, Ma
508-222-2884

I admire you for always being YOU.
Your strength and determination
amazes me.
Love MOM

I am so proud of you, bro.
Love RYAN

Mariah,
We are very proud of you. We hope your life is full of happiness which ever path you take. Remember we love you very much.
Love,
Dad & Mom

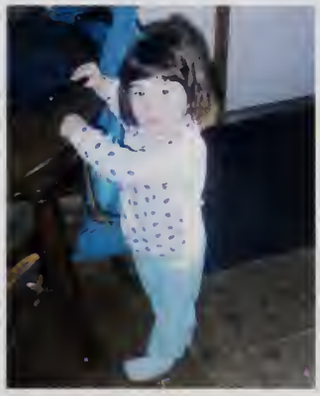

Thomas,
These years have gone by so quickly. You are an incredible and talented young man. We are very proud of you.
The best is yet to come!
Love,
Mom, Dad and Caroline

We couldn't be prouder of you...
Congratulations
Saurus Boy!
Love,
Mom, Dad & Amy

Congratulations Al!! We are SO proud of you!!
What an incredible young man you have become! You will do great things!
Love, Mom and Dad

Hayley ~ We love you and are so proud of all your accomplishments throughout the years. May all your dreams come true.

Love you more
Mom & Dad

Allie ~ We are all very proud of you! You have turned into a fine young lady who can only succeed.

Love,
Mom

Congratulations Tim!
We are so proud,
Grandma, Dad,
Mom, & Eileen

D-Cart (AKA # 1 1)
You are our shining star. Thank you for making us laugh and smile, we are proud of you.

Love,
Mom, Jarrod, Brittany and Keith

Lucas, We are so proud of you and the young man you have become. Thank you for bringing me love and joy to my heart everyday of your life.
Love you so much
Mom, Dad, & Kurtis

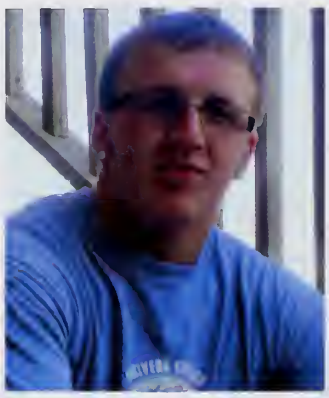

Amy Larkin,
We are so proud of you! Time to begin a new chapter in your life!

Love,
Mom, Dad, Laura, Conor and Abby

You Did it !!
Congratulations Danielle!!
We love you!!!!
Love,
Mom and Dad

Vanessa -
You did it! We are so proud of you.
Dream big - don't settle - the world is yours!

Love always
Mom & Dad

The strength of your character is loving God, family first, working hard, being truthful and kind. Continue to hold tight to these values.

Love,
Midvale

We have watched you grow into an intelligent, caring young man. We are extremely proud of you. Always keep GOD first.

Love,
Dad & Mom

We are so proud of all you have done to become such a beautiful woman. Dream Big and Be Happy.
"Doctor Johnson"

Love Always,
Mom & Dad

Brittani,
We are very proud of your accomplishments. Good luck in your future endeavors, and be confident in your decisions.
Love,
Mom & Dad

Dear Amanda C.,
Just yesterday you were this little girl and today you have grown into a pretty woman with hopes, dreams and the world ahead of you.
With all our love and support.
Love, Mom, Dad & Jeff

We just wanted to let you know how proud we are of you and all your accomplishments. You'll go far in life.

Love,
Mom, Dad and Sean

Jessica,
You are heading out onto the big world now, going to live your dreams.
Lot's of Love. Enjoy your Special Day
Love,
Dad, Mom, & Courtney

Kellie
Remember how powerful you can be if you believe. Believe in what you have become and what you will become.

Love,
Mom, Dad & Max

Stacie,
Graduation day has come so fast and we are so proud of you. Remember to never give up on your dreams. We love you,
Mom & Dad

Stacie,
I'm very proud of you & your many accomplishments. A shinning star with a bright future. Our time together is special to me.
Love,
Nana

Dear John -
"Great moments are born of great opportunity." I wish for you a future full of great opportunities!

All my love -
Mom

Continue to be yourself. Always strive for the Best! Remember, whatever you choose, we will stand behind you and always be loved.
Love,
Dad, Mom, Joshua & Kayla

My prince & princess,
You two always amaze me. So very proud of you.

Love,
Mommy & Daddy

Emma Jean
We want to thank-you for being the best kid ever. We are so proud of you.

Love,
Mom & Dad and Abbey & Tim

To my child Abel,
May your future have a long bright journey and may you prosper in life and become a strong independent man.

Love,
Mom

Ruby,
We are all so proud of you. You're beautiful, smart and funny. You make me smile every day.

Love,
Momma

Congratulations,
Hannah!
We are so proud of you. The best is yet to come.

We love you, Mom, Dad, Melissa & Sarah

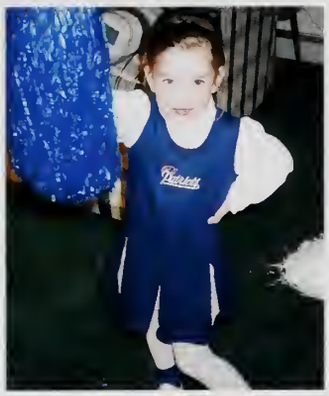

Krista,
You are a wonderful daughter. We are so proud of you and wish you the best in everything.
Love,
Mom, Dad & family

Jamie,
You are the best daughter a mother could wish for. I am so proud of you!
I love you.
Congratulations!

Danielle,
We are so proud of you. Reach for the stars.

Love,
Mom, Dad, Alicia & Matt

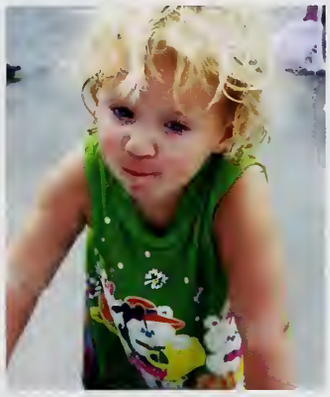

Mary,
You amaze me today even more than on the day you came into my life. I am so very proud to be your mom. You will always have my heart.
XO,
Mom

Jem ~ We love you ~
Congratulations!
Love,
Mom & Dad

Congratulations Rachel,
We're so proud of you.
Love you always,
Mom & Dad

Lauren-
As a little girl you always had a love for animals - live or stuffed! No wonder you want to be a veterinarian.
So proud / Much Love,
Mom

Best of Luck Class of 2011

3 1654 30004 1438